

1 Proposed Ground Floor Plan  
1 : 50

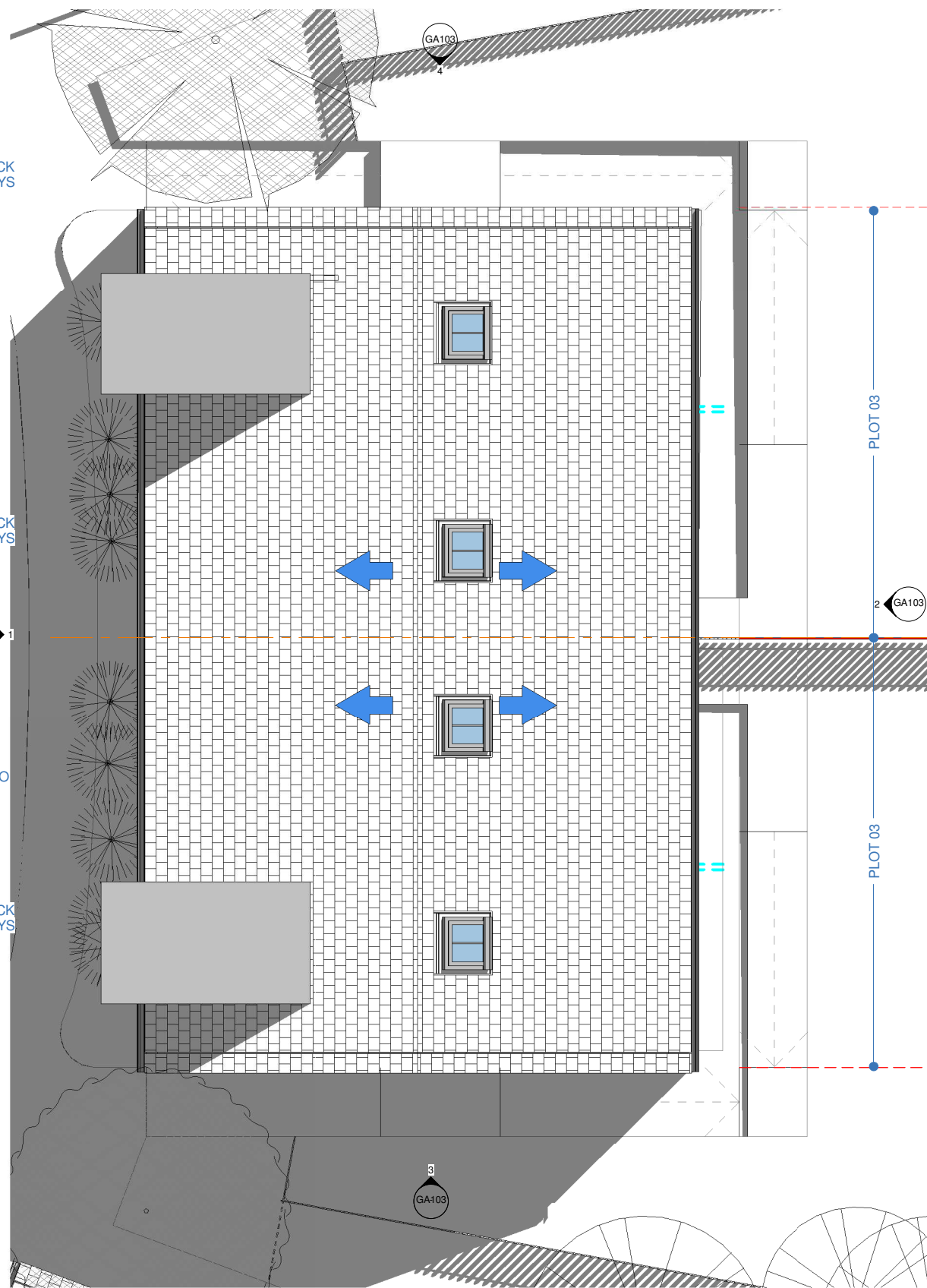

2 Proposed Roof Plan  
1 : 50

Gross internal Floor Area:  
62.3sqm/670.59sqf

## PROJECT INFORMATION

**CLIENT**  
Kirklees Neighbourhood Housing (KNH)

**ADDRESS**  
Land off Fernside Avenue, Almondbury, Huddersfield

**PROJECT TITLE**  
PROPOSED RESIDENTIAL DEVELOPMENT

## DRAWING DETAILS

**PROJECT NUMBER**  
T - 0220.A

**DRAWING NUMBER**  
GA102

**REV**  
B

**DRAWING TITLE**  
Proposed HT01 - Plans

**SCALE (@ A1 [x2 for A3])**  
1 : 50

**DRAWN BY**  
AAI

**CHECKED BY**  
FA

**DATE**  
06/23/17

**Purpose of Issue**  
Planning

**NOTES**  
This drawing is for information only.

Rev	Description	Date
A	HOUSE TYPE ALTERED	21 FEB 19
B	AMENDED IN LINE WITH COMMENTS	25 FEB 19

**TH3M**

The Studio. No 96 Blacker Road, Huddersfield  
HD1 5HN

**Tel.** +44 (0)1484 309 394  
**Email.** Hello@TH3M.co.uk.com

**Web.** www.TH3M.com

This drawing and design is the copyright of 'TH3M Architects Limited' and may not be reproduced, retained or disclosed to any unauthorised person in any form whatsoever without prior express or written consent. Figured dimensions to be taken in preference to those scaled. All dimensions to be checked onsite and taken in preference to those shown.