

PROJECT INFORMATION

CLIENT
Kirklees Neighbourhood Housing (KNH)
ADDRESS
Land off Fernside Avenue, Almondbury, Huddersfield
PROJECT TITLE
PROPOSED RESIDENTIAL DEVELOPMENT

DRAWING DETAILS

PROJECT NUMBER
T - 0220.A
DRAWING NUMBER
GA105
DRAWING TITLE
Proposed Site Sections

SCALE (@ A1 [x2 for A3])
1 : 100
DRAWN BY
Author
CHECKED BY
Checker
DATE
03/19/19

Purpose of Issue

NOTES

This drawing is for information only.

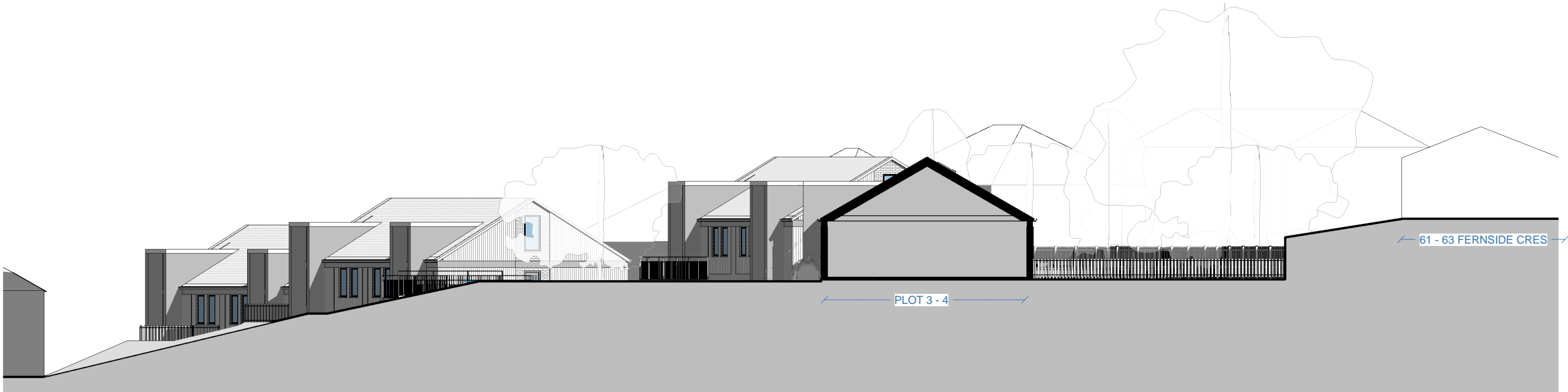

1 Long Section BB
1 : 100



2 Long Section CC
1 : 100

Rev	Description	Date
-----	-------------	------



The Studio. No 96 Blacker Road,
Huddersfield
HD1 5HN
Tel. +44 (0)1484 309 394
Email. Hello@TH3M.co.uk.com

Web. www.TH3M.com
This drawing and design is the copyright of 'TH3M Architects Limited' and may not be reproduced, retained or disclosed to any unauthorised person in any form whatsoever without prior express or written consent. Figured dimensions to be taken in preference to those scaled. All dimensions to be checked onsite and taken in preference to those shown.