

**LEGEND**

- DEMOLITION
- 1 BED APARTMENT
- 2 BED APARTMENT
- 3 BED APARTMENT
- PROPOSED WALL

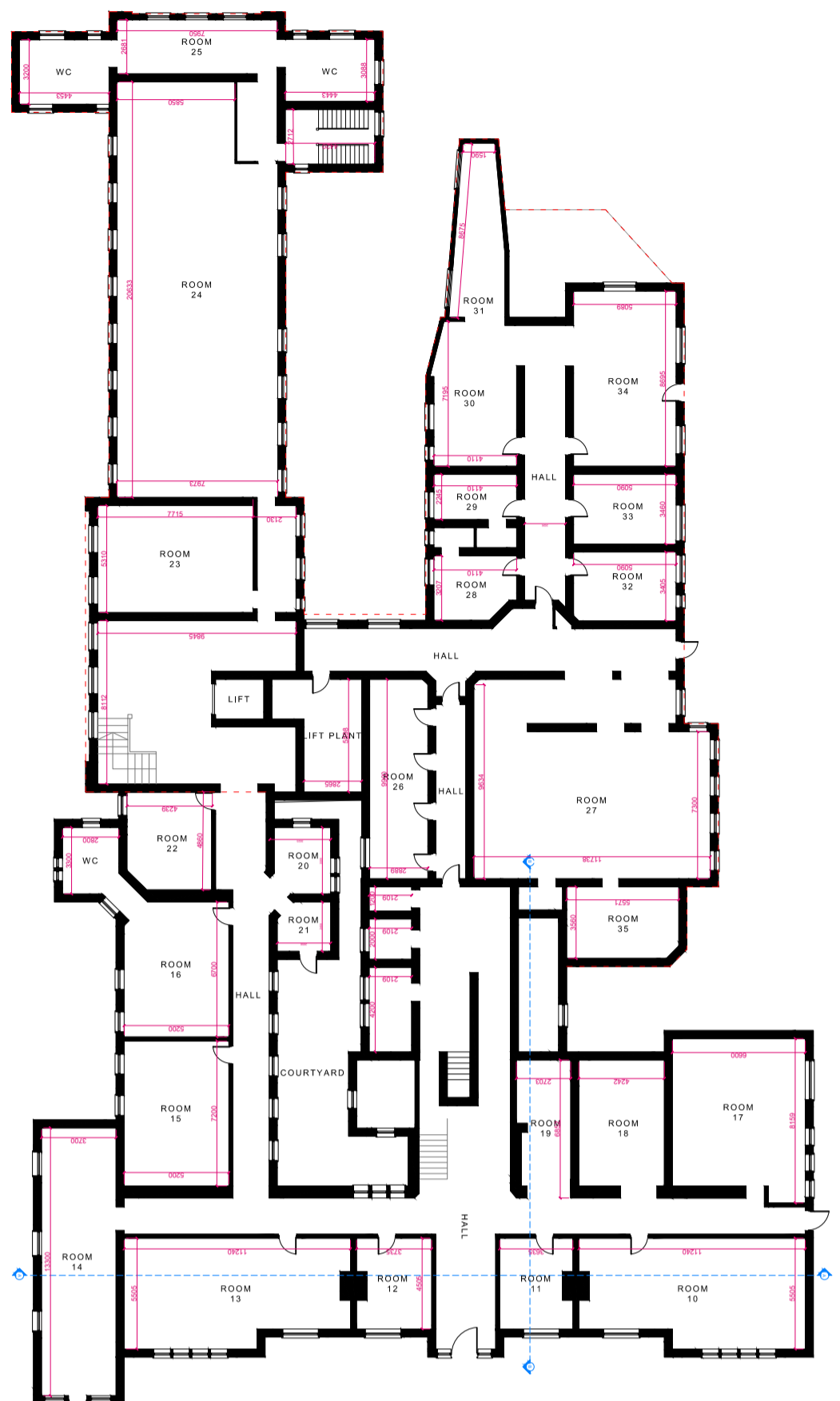

**EXISTING LOWER GROUND FLOOR PLAN**  
SCALE 1:300@A1



**EXISTING GROUND FLOOR PLAN**  
SCALE 1:300@A1

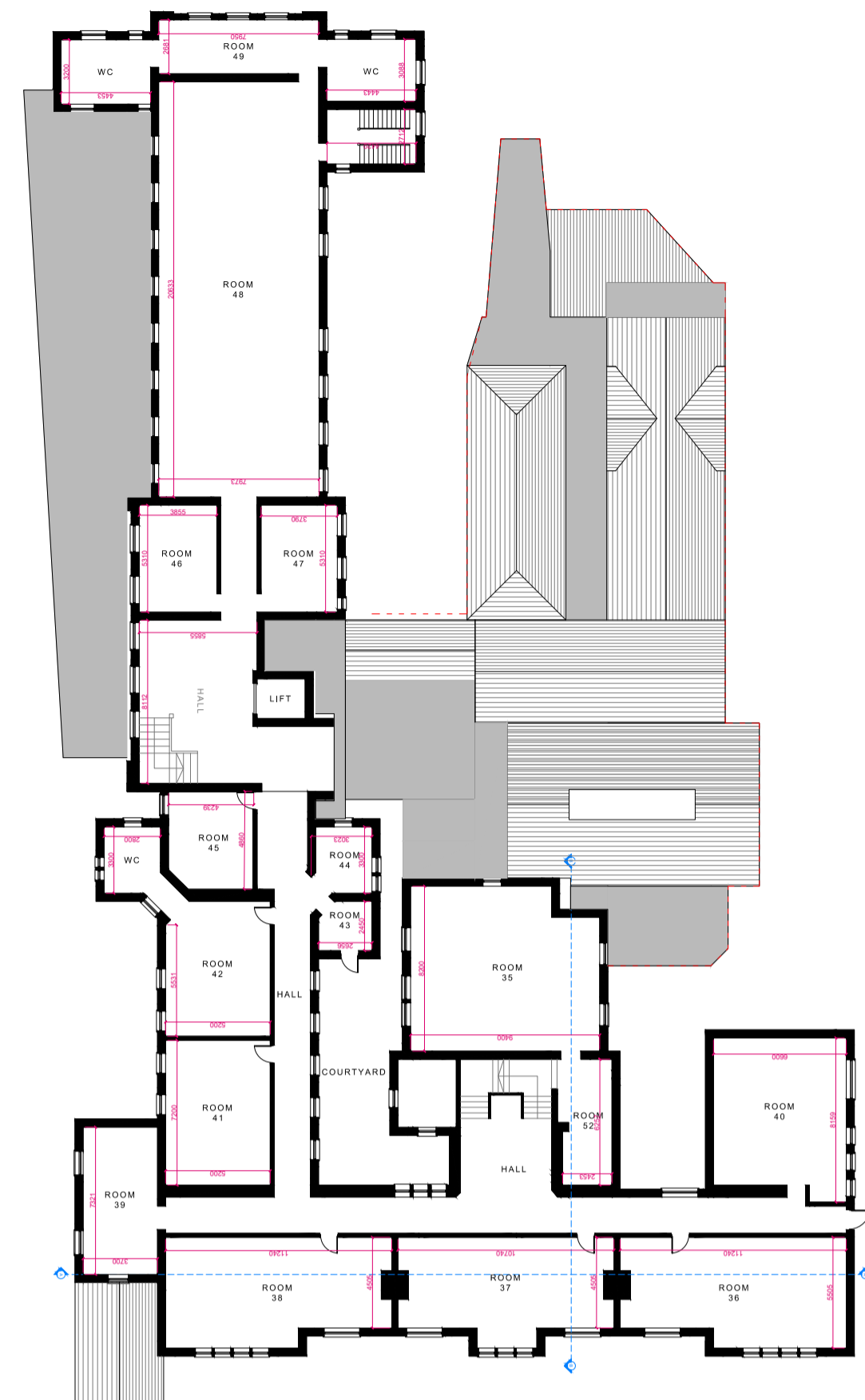

**EXISTING FIRST FLOOR PLAN**  
SCALE 1:300@A1

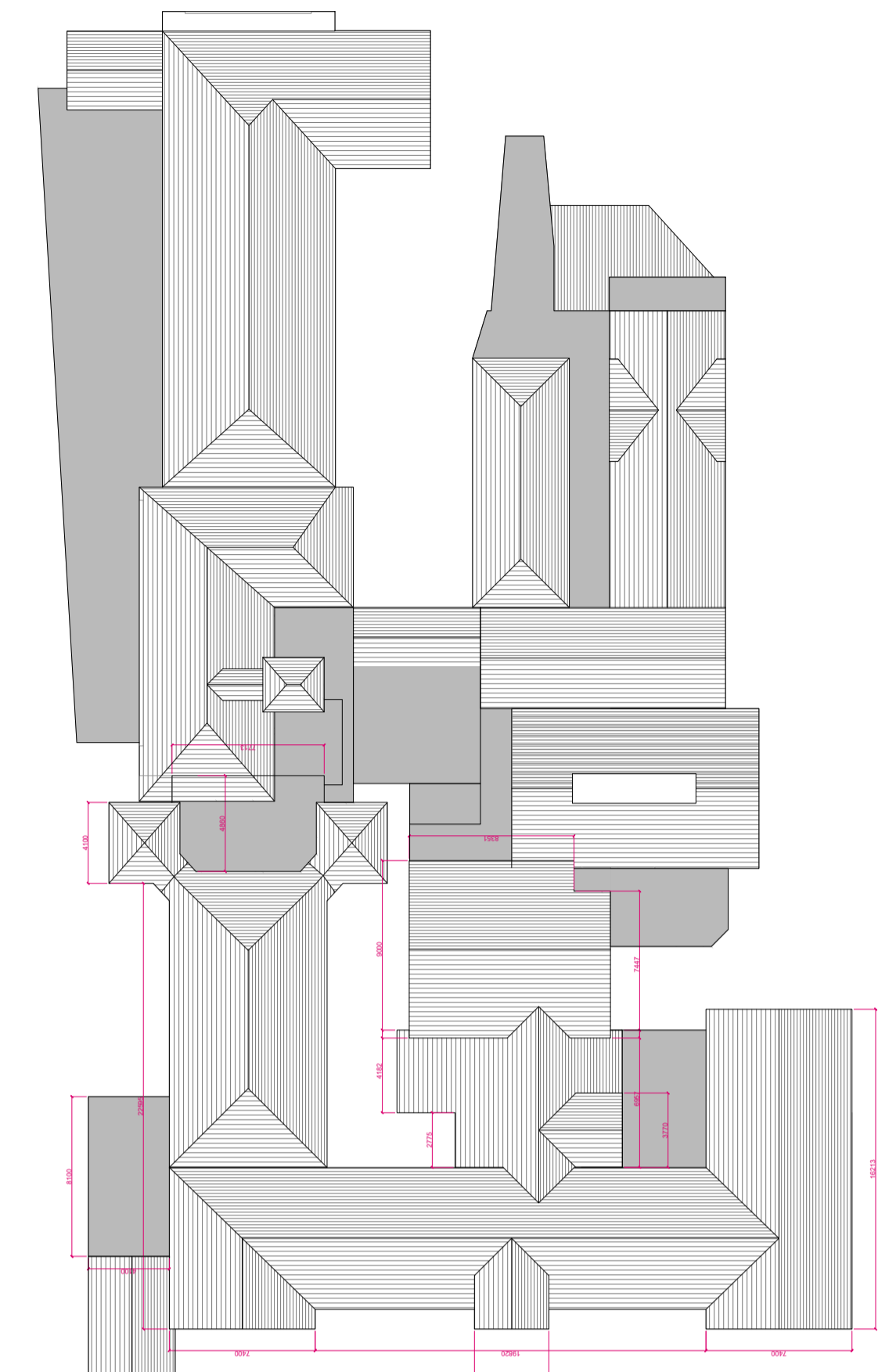

**EXISTING ROOF PLAN**  
SCALE 1:300@A1

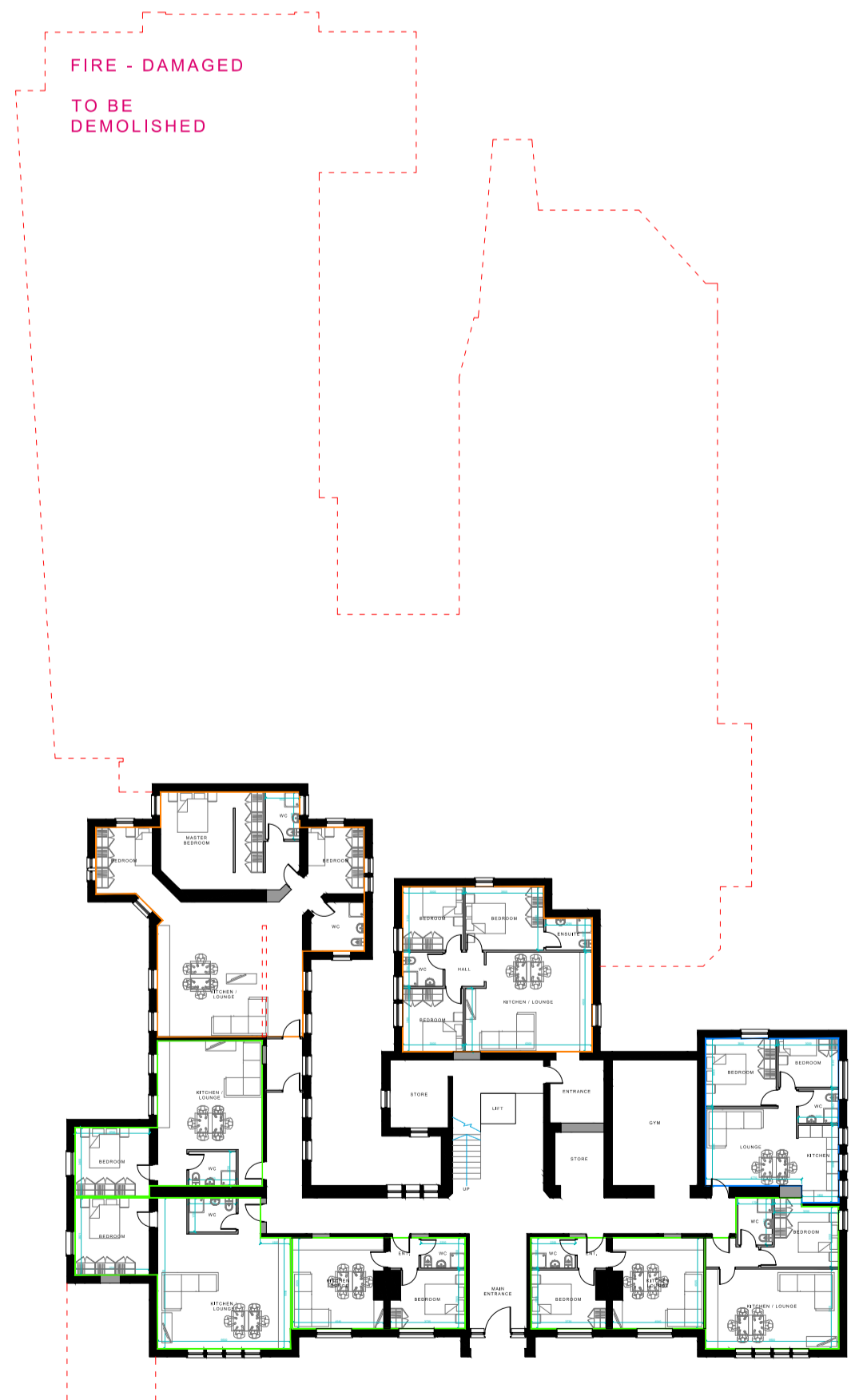

**PROPOSED GROUND FLOOR PLAN**  
SCALE 1:300@A1

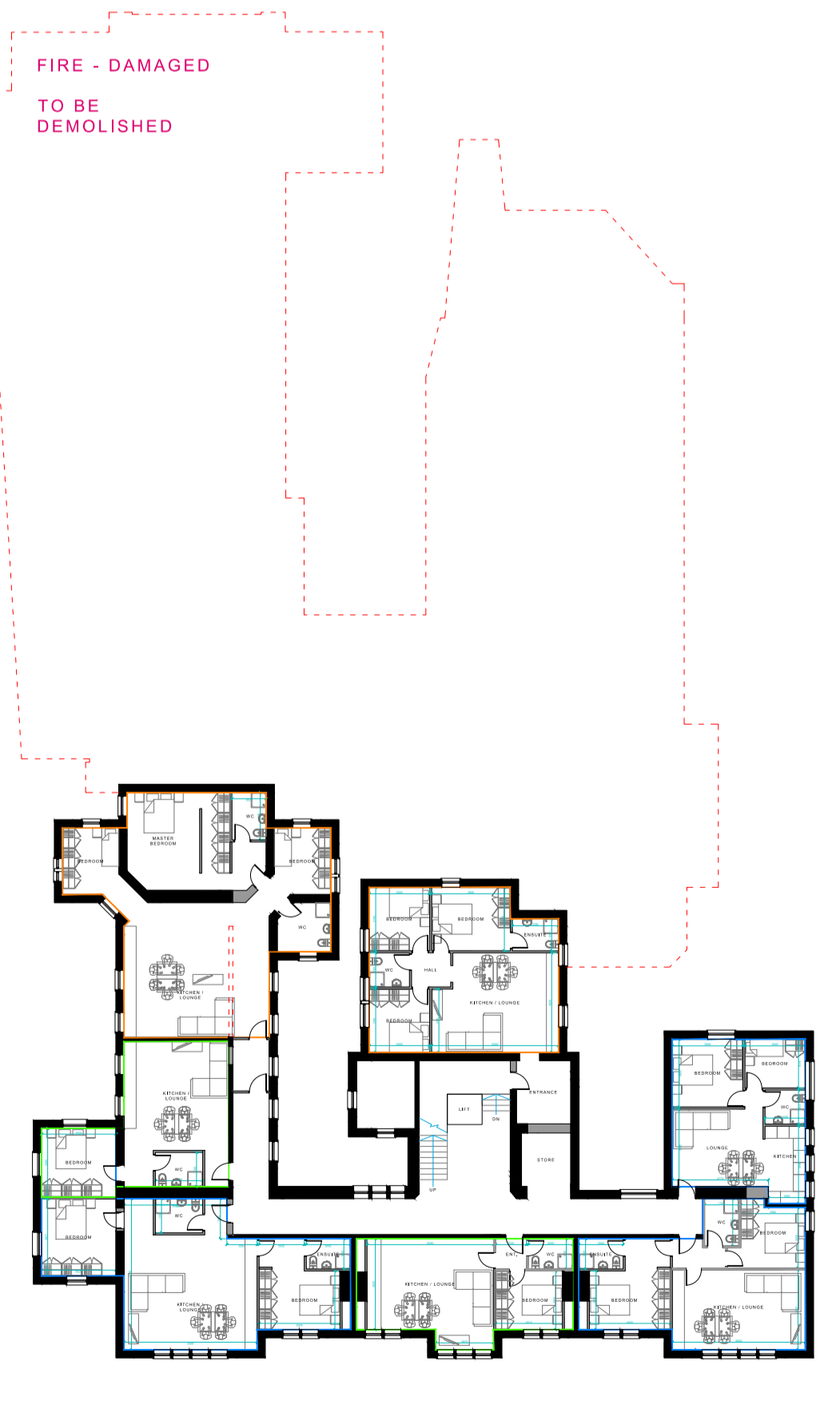

**PROPOSED FIRST FLOOR PLAN**  
SCALE 1:300@A1

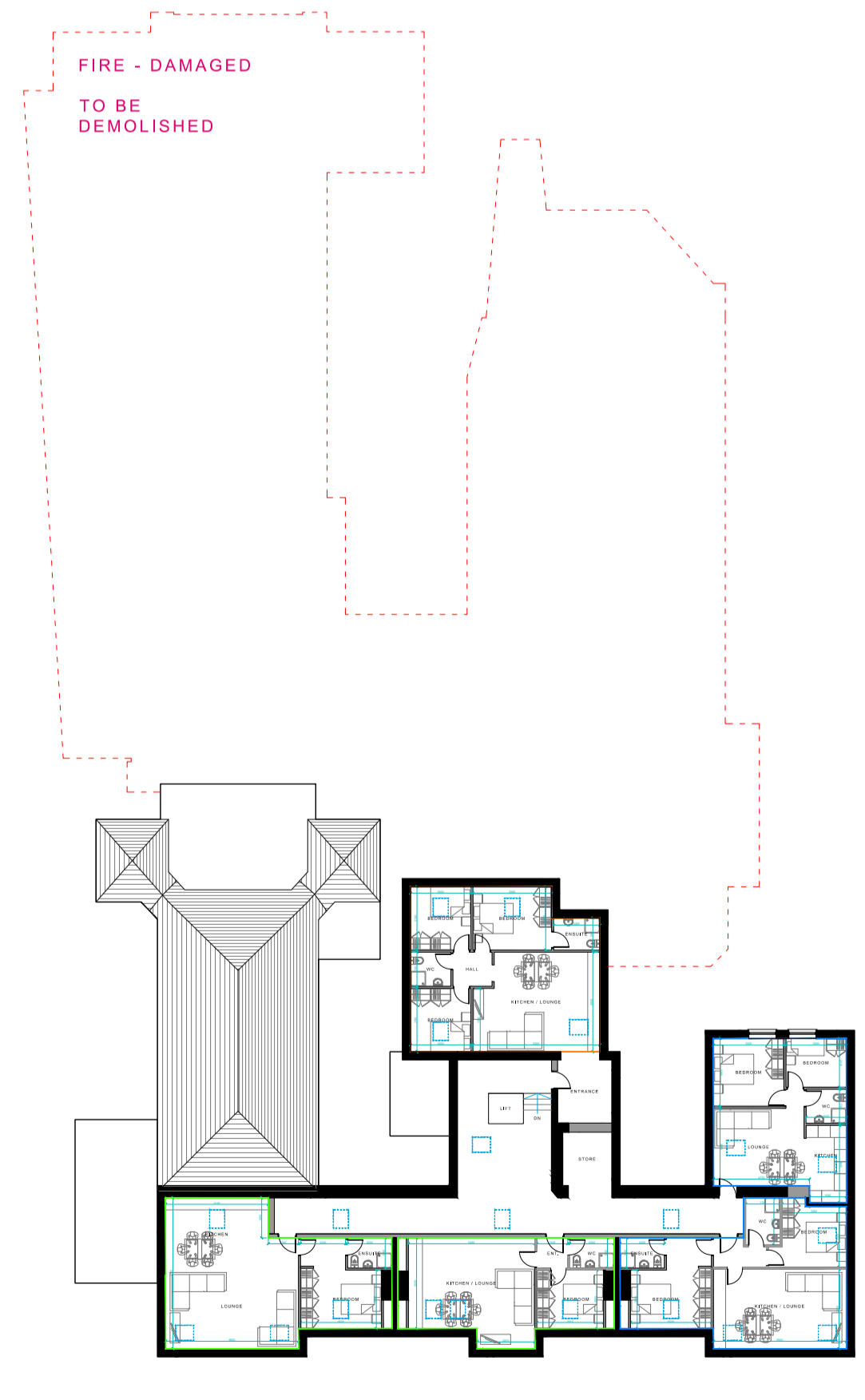

**PROPOSED SECOND FLOOR PLAN**  
SCALE 1:300@A1

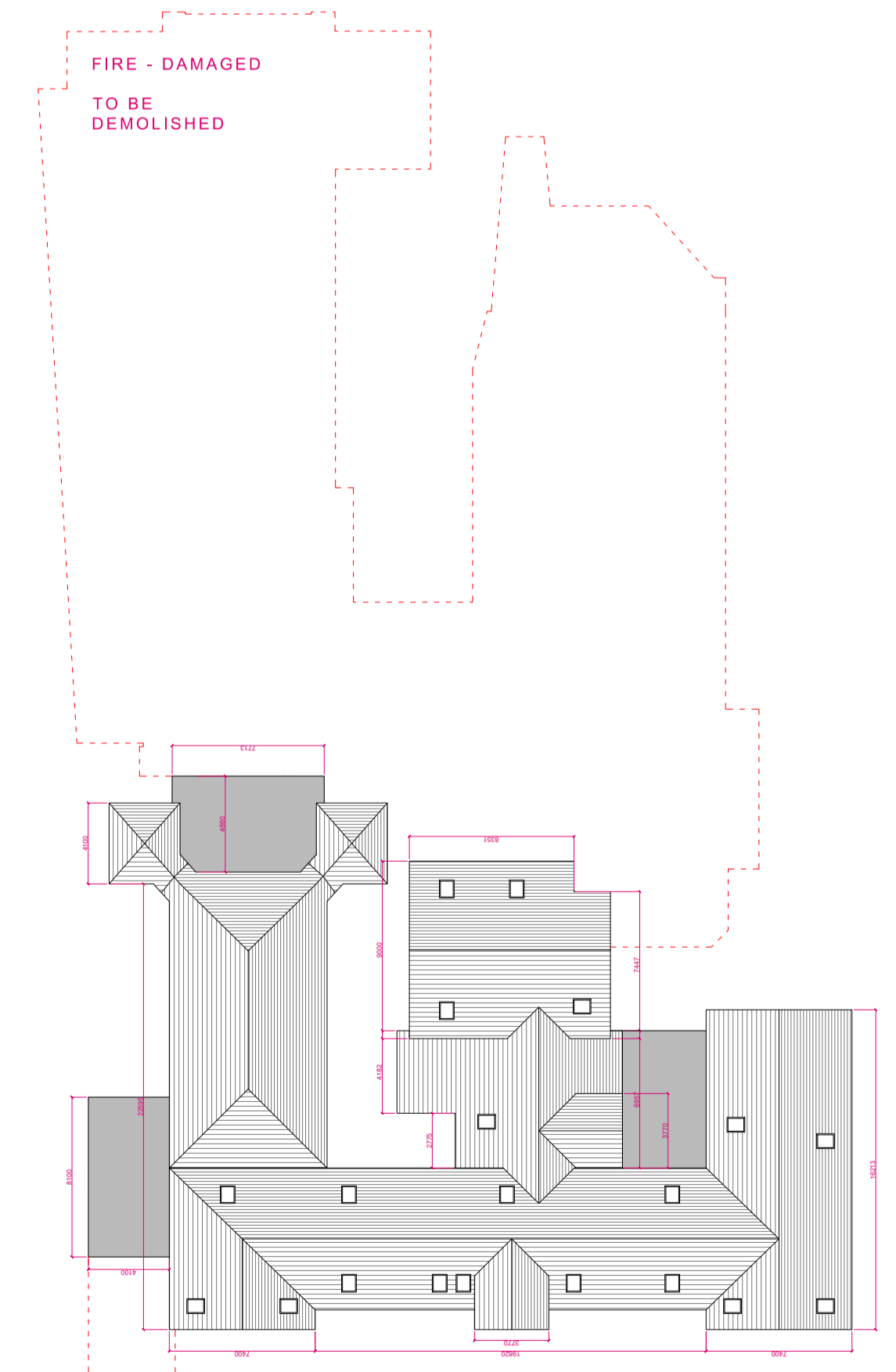

**PROPOSED ROOF PLAN**  
SCALE 1:300@A1

**NOTES:**

THIS DRAWING HAS BEEN PREPARED FOR PLANNING ONLY AND IS TO BE READ IN CONJUNCTION WITH ALL OTHER RELEVANT OTHER SPECIALISTS DRAWINGS, DETAILS AND SPECIFICATIONS. ALL WORKS ARE TO BE CARRIED OUT IN ACCORDANCE WITH THE LATEST EDITION OF THE BUILDING REGULATIONS AND ANY AMENDMENTS, TOGETHER WITH ALL RELEVANT BRITISH STANDARDS AND CODES OF PRACTICE. ALL DIMENSIONS UNLESS NOTED OTHERWISE ARE IN MILLIMETRES. ALL DIMENSIONS AND LEVELS ARE TO BE CHECKED BY THE CONTRACTOR ON SITE PRIOR TO ORDER, FABRICATION OR COMMENCEMENT OF WORK ON SITE. CONTRACTOR TO CHECK AND SATISFY HIMSELF OF THE POSITIONS OF ALL EXISTING STATUTORY AUTHORITIES PIPES SERVICES ON AND AROUND SITE. ALL MATERIALS AND PROPRIETARY ITEMS ARE TO BE FIXED / INSTALLED / APPLIED IN STRICT ACCORDANCE WITH THE RESPECTIVE MANUFACTURERS RECOMMENDATIONS. AT ALL STAGES OF WORK THE CONTRACTOR WILL BE RESPONSIBLE FOR AND MUST ENSURE THE OVERALL STABILITY OF ALL BUILDINGS, STRUCTURES AND EXCAVATIONS ETC. IS MAINTAINED. DURING THE CONSTRUCTION WORKS ALL EXISTING LIVE DRAINAGE IS TO BE ADEQUATELY PROTECTED AND NORMAL FLOWS MAINTAINED. © COPYRIGHT KUFIC 2019

**KUFIC** Suite 24 Bolly Business Park, Technology Drive, Bolly WF17 6ER, UK. T: 01924 694 404, E: info@kufic.co.uk, W: www.kufic.co.uk

DRAWN BY: HD STAGE DESIGN DATE: 30.09.19  
 LOCATION: CARLINGHOW HILL, BATLEY  
 TITLE: RESIDENTIAL DEVELOPMENT  
 DESCRIPTION: EXISTING AND PROPOSED HOSPITAL PLANS  
 REF: **18001-D05-A**