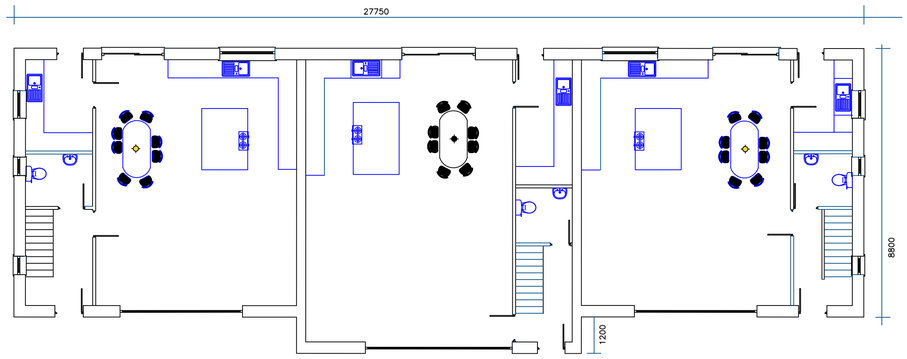

Proposed Ground Floor

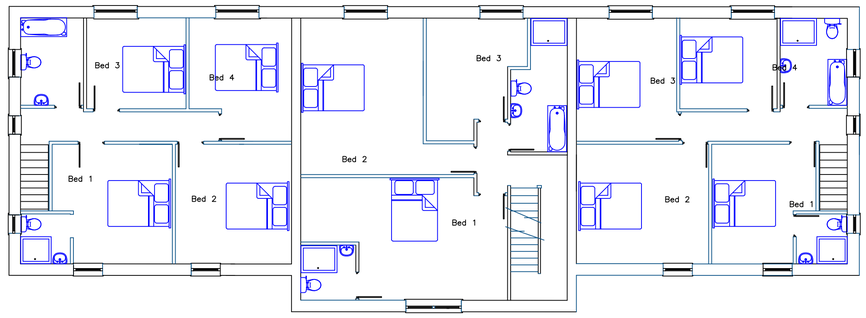

Proposed First Floor

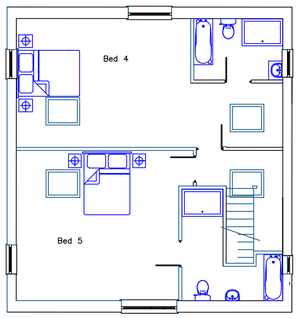

Proposed Tower Attic Floor

NOTES/LEGEND

Rev	Description	Rev. by	Date

FCS CONSULTANTS

Client/Architect
Premier Properties Ltd

Project
Proposals for Land to Rear
72 New North Road

Title
Proposed Floor Plans

Date 15th April 24 Drawn By
Size A1 Checked
Scale 1:100 on A1 Approved

FCS Consultants
31 Summervale, Bridge Lane
Holmfirth, HD7 1AG
Tel. 01484 687 722

Issue

Drawing Number NNR/2024 / 02
Revision Rev A