

Proposed side (west) elevation

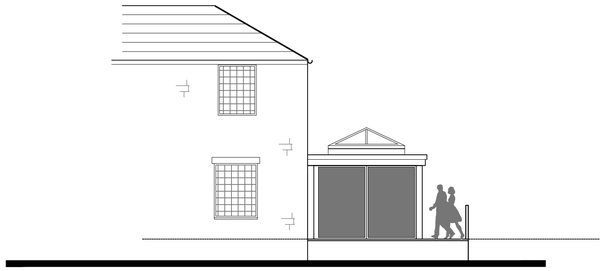

Proposed side (east) elevation

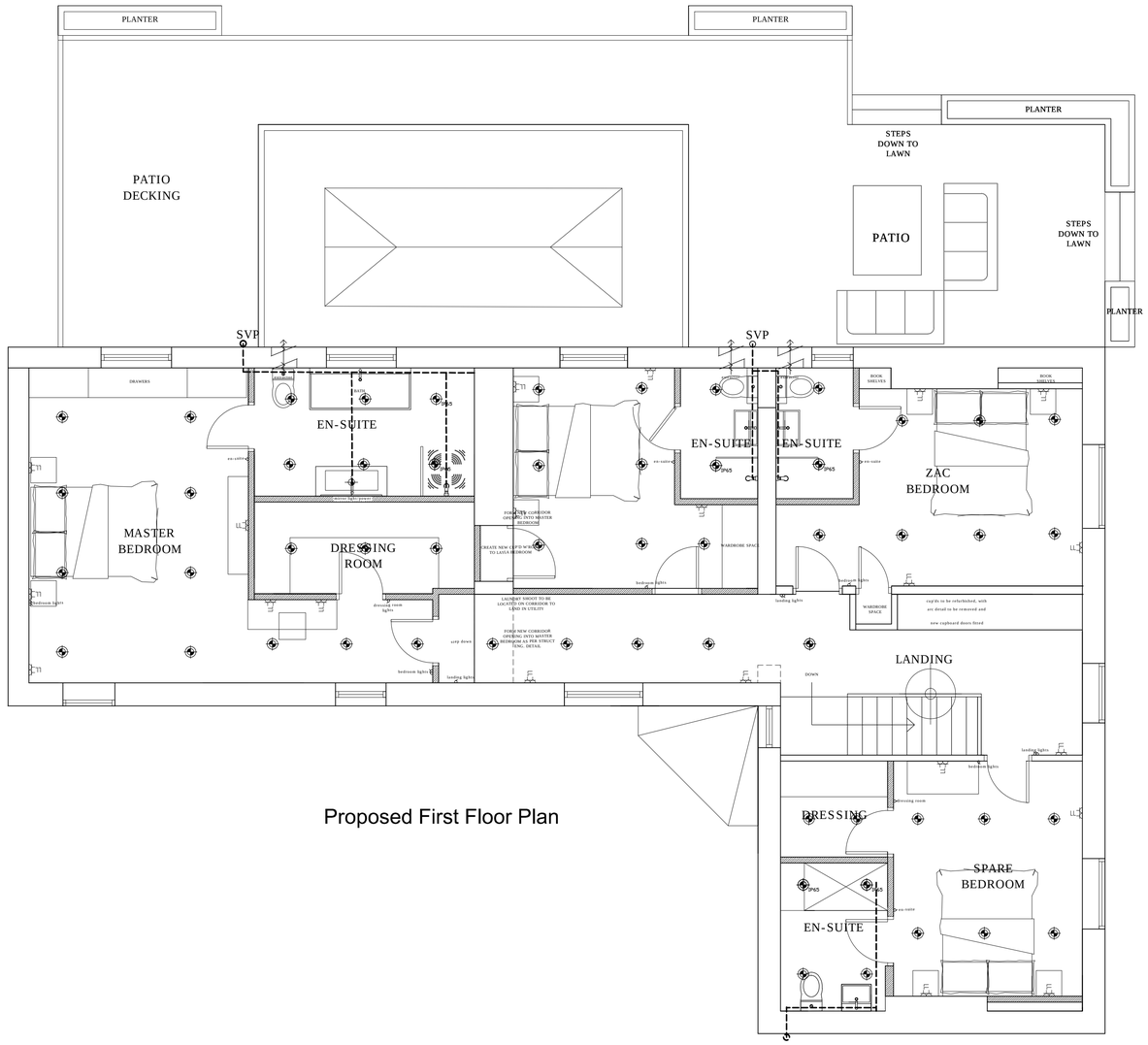

Proposed First Floor Plan

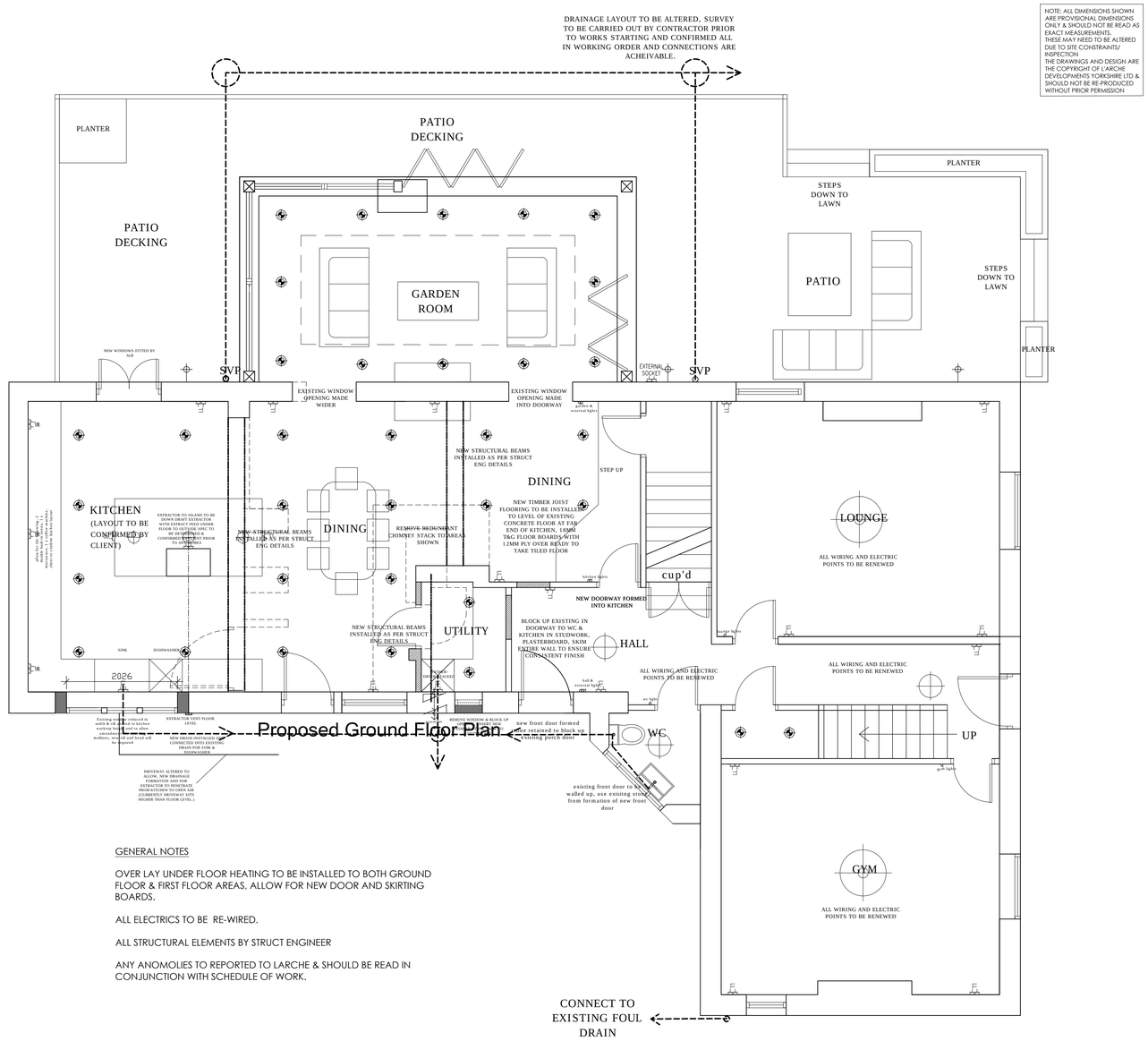

GENERAL NOTES

OVER LAY UNDER FLOOR HEATING TO BE INSTALLED TO BOTH GROUND FLOOR & FIRST FLOOR AREAS, ALLOW FOR NEW DOOR AND SKIRTING BOARDS.

ALL ELECTRICS TO BE RE-WIRED.

ALL STRUCTURAL ELEMENTS BY STRUCT ENGINEER

ANY ANOMOLIES TO REPORTED TO LARCHE & SHOULD BE READ IN CONJUNCTION WITH SCHEDULE OF WORK.

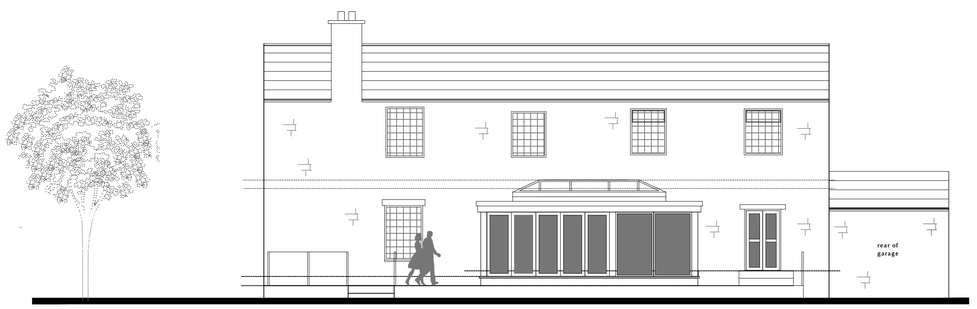

Proposed north elevation

DRAWING DESCRIPTION
PROPOSED SCHEME PLANS AND ELEVATIONS

JOB TITLE
132 LANE HEAD ROAD
SHEPLEY

CLIENT
MR & MRS HARRIS

DRAWN BY
SCALE 1:50/ 1:100 @ A1
DATE JULY 18
DRAWING NO. 155/00-02
REVISION G
CHECKED

L'Arche Developments (Yorkshire) Ltd
The Studio, 3 The old Brickworks
Thurstonland, Huddersfield
mail@larchedevelopments.co.uk
Company Reg:11455598 VAT/Reg: 141263355