

LINK BUILDING: PROPOSED ELEVATION FACING BUILDING A

LINK BUILDING: PROPOSED ELEVATION FACING SOUTH EAST

LINK BUILDING: PROPOSED ELEVATION FACING NORTH EAST

**FORMER LINK TOWER
 PROPOSED ELEVATIONS**
 (for existing elevations (where applicable) refer to drawing (2-1015))

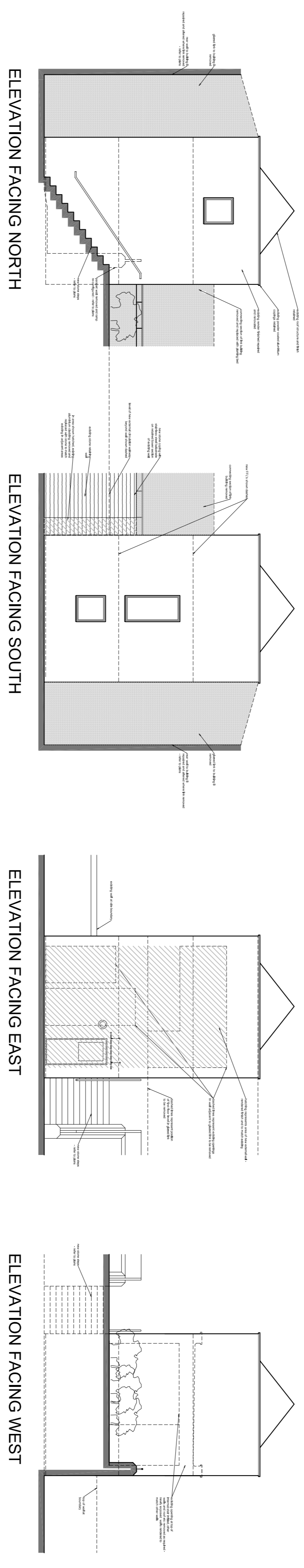

ELEVATION FACING NORTH

ELEVATION FACING SOUTH

ELEVATION FACING EAST

ELEVATION FACING WEST

**FORMER TOILET BLOCK
 EXISTING ELEVATIONS**

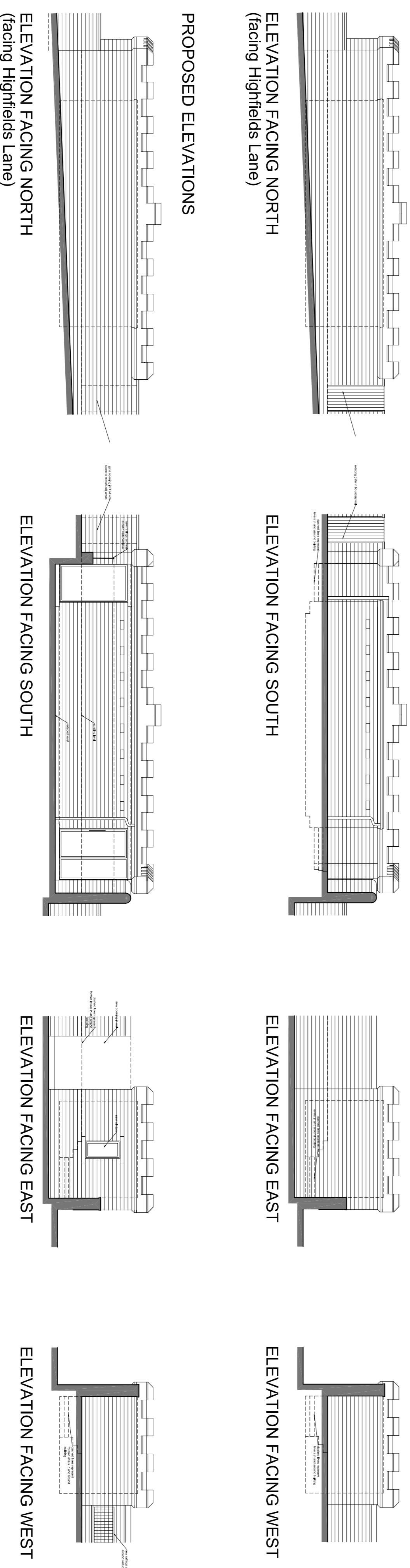

ELEVATION FACING NORTH
(facing Highfields Lane)

ELEVATION FACING SOUTH

ELEVATION FACING EAST

ELEVATION FACING WEST

PROPOSED ELEVATIONS

ELEVATION FACING NORTH
(facing Highfields Lane)

ELEVATION FACING SOUTH

ELEVATION FACING EAST

ELEVATION FACING WEST

This drawing is based on survey information provided by other another party. The information shown relating to any proposed design or construction is therefore dependent upon the accuracy and completeness of the original survey.

PLANNING APPLICATION

SPACE
 ARCHITECTURE AND DESIGN LIMITED
 The Studio
 Linkin Road
 Electrocard Road
 Huddersfield
 HD7 2TH
 T: 01484 841452
 E: info@spaceanddesign.com
 W: www.spaceanddesign.com

San Pedro Properties Ltd
 San Pedro Properties Ltd
 Residential Apartments Former College Buildings to Highfields, New North Road, Huddersfield, HD1 5LS
 Proposed Elevations: New Link and Link Tower Existing & Proposed Elevations Former Toilet Block