Copyright: All rights reserved. This drawing must not be reproduced without permission.
This drawing must not be scaled
Dimensions are in millimetres unless otherwise specified.

no	revision	date	by	checked
A	rooflight added therefore: additional elev'n	30.05.19	MJD	mjd

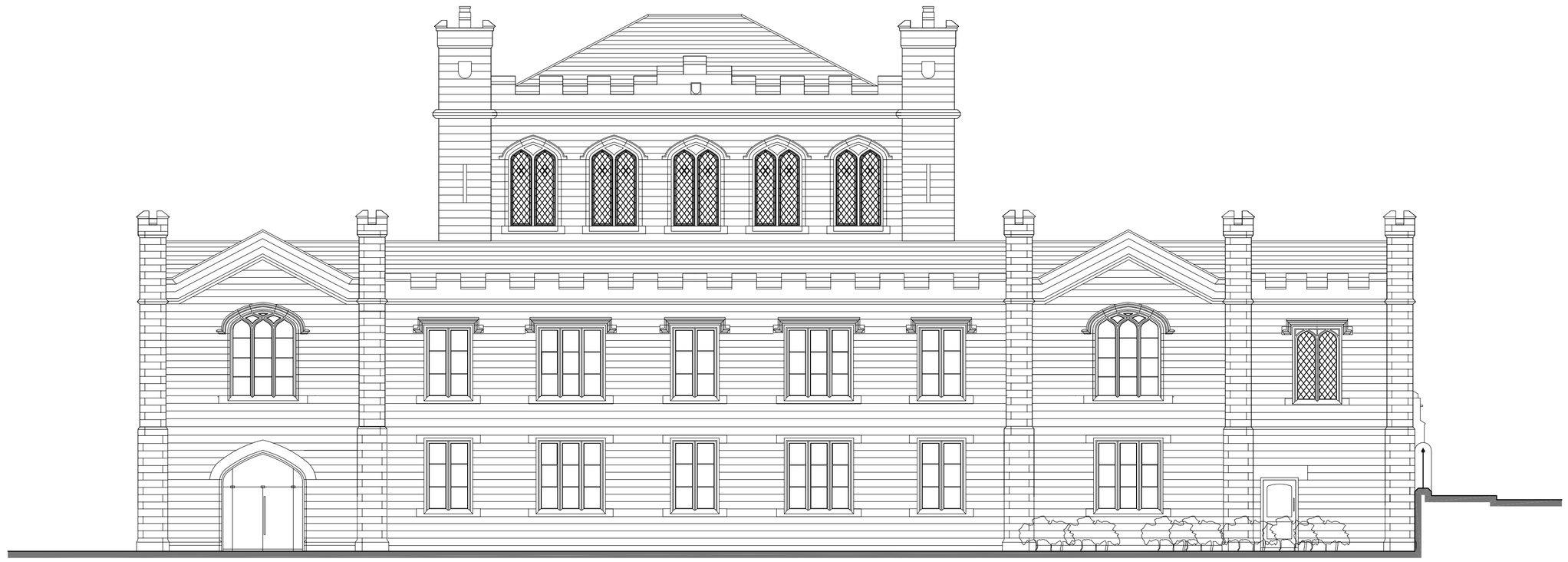

EXISTING ELEVATION FACING NORTH WEST

PROPOSED ELEVATION FACING NORTH WEST

This drawing is based on survey information provided by other another party
The information shown relating to any proposed design or construction is therefore dependant upon the accuracy and completeness of the original survey

Drawing Status
PLANNING APPLICATION

space
architecture and design limited

The Studio
Lake House
Blackmoorfoot Road
Huddersfield
HD7 5TR

t: 01484 641423
f: 01484 647757

e: md@spacearchitecture.net
w: www.spacearchitecture.net

Client
San Pedro Properties Ltd

Project
Conversion of Former College Buildings to Residential Apartments
Highfields, New North Road,
Huddersfield, HD1 5LS

Drawing Title
Existing and Proposed Elevations
Building A (4 of 4)

COPYRIGHT ©

Scale @ A1	Scale @ A3	Date	Drawn	Checked	Drawing Number	Revision
1:100	1:200	23.11.18	MJD	mjd	18.007(2-)013	A