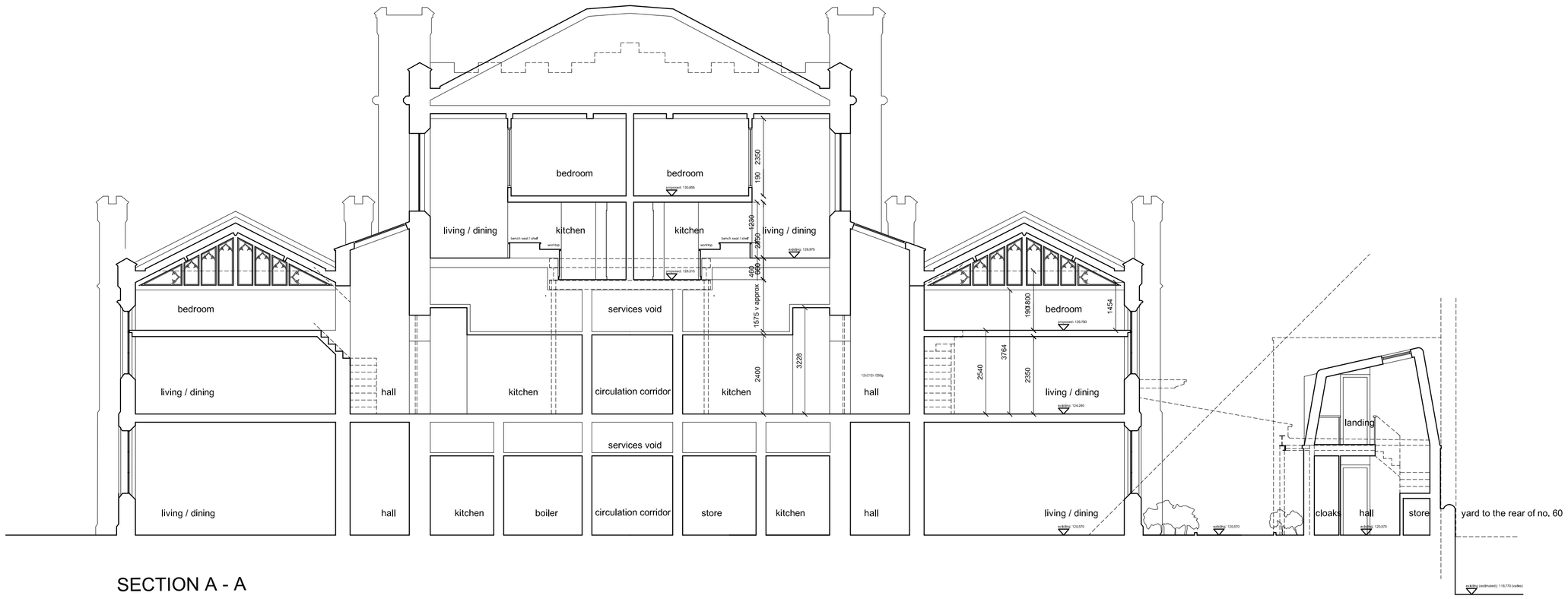

SECTION A - A

Copyright: All rights reserved. This drawing must not be reproduced without permission.
This drawing must not be scaled
Dimensions are in millimetres unless otherwise specified.

no	description	date	by	checked
A	apt. layouts on 2nd floor changed to suit existing floor structure	24.05.18	MJD	mjd

This drawing is based on survey information provided by other another party
The information shown relating to any proposed design or construction is therefore dependant upon the accuracy and completeness of the original survey

Drawing Status

PRELIMINARY

space
architecture and design limited

The Studio
Lake House
Blackmoorfoot Road
Huddersfield
HD7 5TR

t: 01484 841423
f: 01484 847757

e: md@spacearchitecture.net
w: www.spacearchitecture.net

Client
San Pedro Properties Ltd

Project
Conversion of Former College Buildings to Residential Apartments
Highfields, New North Road,
Huddersfield, HD1 5LS

Drawing Title
Proposed Sections
Building A – former Highfields Building

COPYRIGHT ©

Scale @ A1	Scale @ A3	Date	Drawn	Checked	Drawing Number	Revision
1:100	1:200	08.03.18	MJD	mjd	18.007(2–)009	A