

EXISTING ELEVATION FACING NORTH EAST

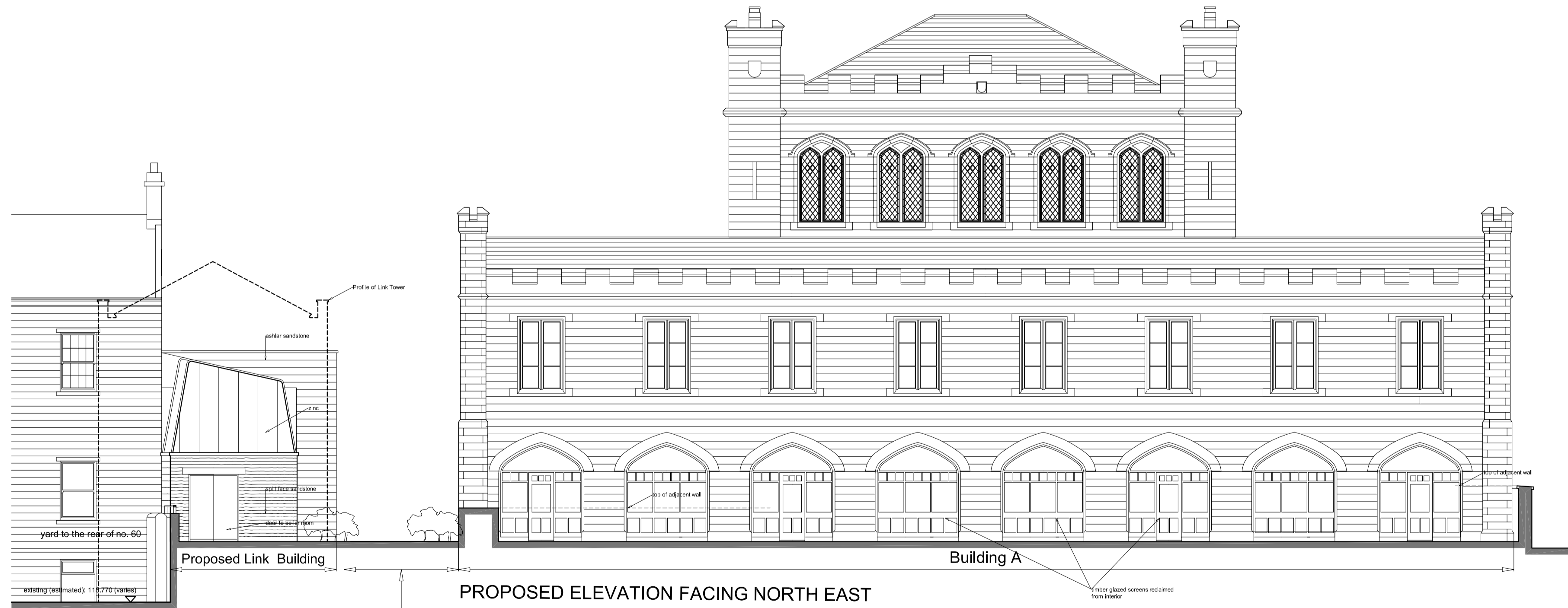

PROPOSED ELEVATION FACING NORTH EAST

This drawing is based on survey information provided by other another party. The information shown relating to any proposed design or construction is therefore dependant upon the accuracy and completeness of the original survey.

PLANNING APPLICATION



The Studio  
 Lake House  
 Backmoorfoot Road  
 Huddersfield  
 HD2 5TR  
 t 01484 841403  
 f 01484 847757  
 e md@spacearchitecture.net  
 w www.spacearchitecture.net

Client  
 Son Pedro Properties Ltd

Project  
 Conversion of Former College Buildings to Residential Apartments  
 Highfields, New North Road,  
 Huddersfield, HD1 5LS

Drawing Title  
 Existing and Proposed Elevations  
 Building A - former Highfields Building (2 of 4)

Scale	# A1	Scale	# A3	Date	Sheet	Checked	Drawing Number	Revision
1:100	1/200	23.11.16	MAD	mjd	18.007(2)-3011			