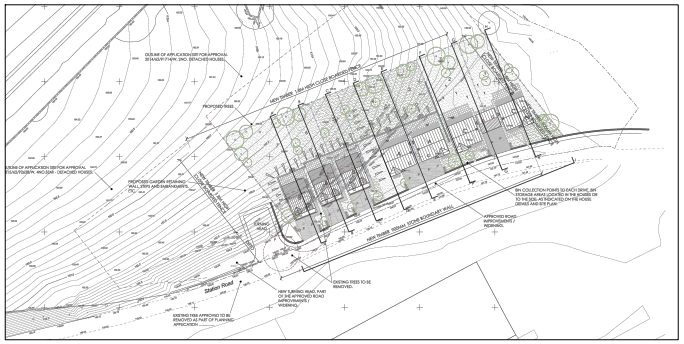

EXTRACT FROM LOROC DRAWING 1565-101

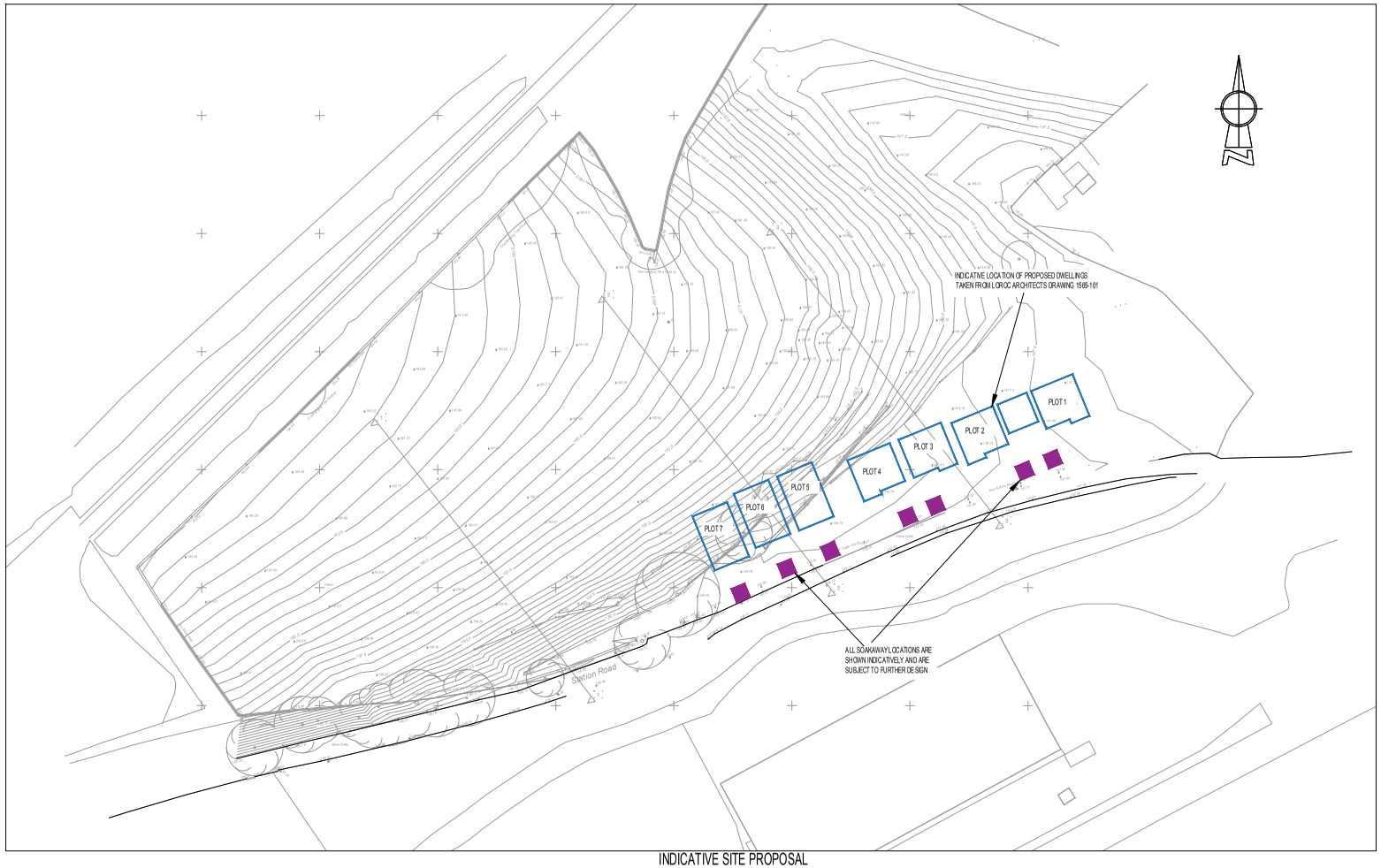

INDICATIVE SITE PROPOSAL

NOTES

KEY

SUBJECT TO THE APPROVAL OF ALL RELEVANT AUTHORITIES AND DETAILED DESIGN

Rev	By	Date	Revision	Chk	Apvd
B	SAB	18.01.19	Previously approved plots removed	SAB	SAB
A	SAB	18.01.19	Proposed layout updated	SAB	SAB
/	PSC	14.11.18	Issued for Information	SAB	SAB

ARP ASSOCIATES
Chartered Consulting Engineers
Northwest House ● S & G Northwest Business Park ● Servia Hill, Leeds ● LS6 2QH
☎ 0113 245 6498 ✉ 0113 244 3864 ✉ leeds@arpassociates.co.uk ● www.arpassociates.co.uk
ARP Associates is a trading division of ARP Geotechnical Ltd, a company registered in England and Wales with company number 3773311, whose registered office is at S/6 Northwest Business Park, Servia Hill, Leeds LS6 2QH

TITLE
SURFACE WATER DRAINAGE PRINCIPLES

PROJECT
STATION ROAD, MELTHAM

CLIENT
ADAM HOWARTH

DRAWING STATUS
PRELIMINARY

Scale	Date	Drawn
1:500 @ A1	NOV 18	PSC
		Chk. SAB

Drg. No. 1887/01/SK01 Rev B