

Existing timber frame sash windows protected with perforated metal Sheet and security bars.

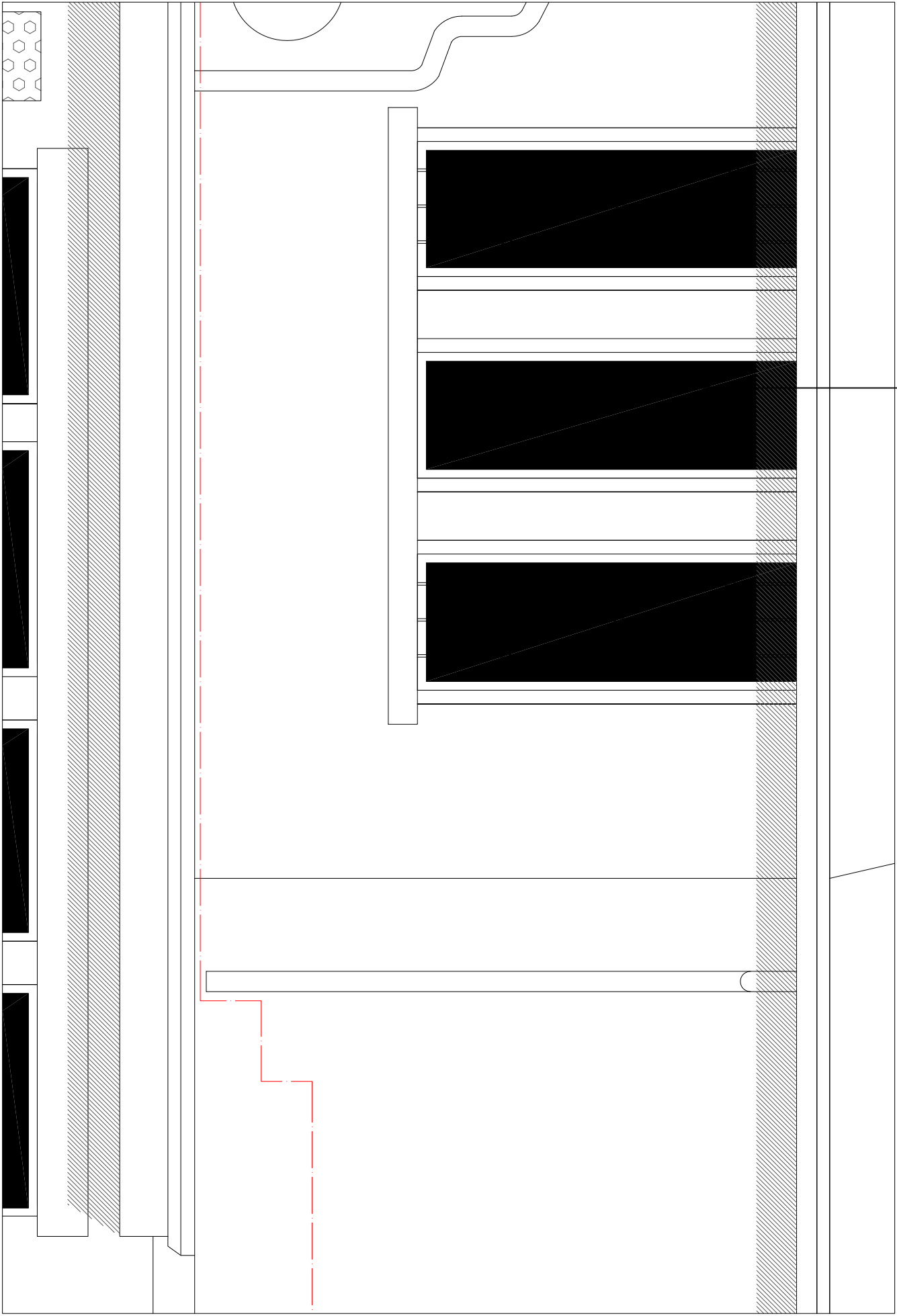

Existing window



Existing rainwater pipe draining internal enclosed gutter to be removed.

Stone sill to be cut to suit new opening.

New hard wood glazed timber door to replace existing windows. Colour to be confirmed.

Central window to be sealed with stone to match existing wall.

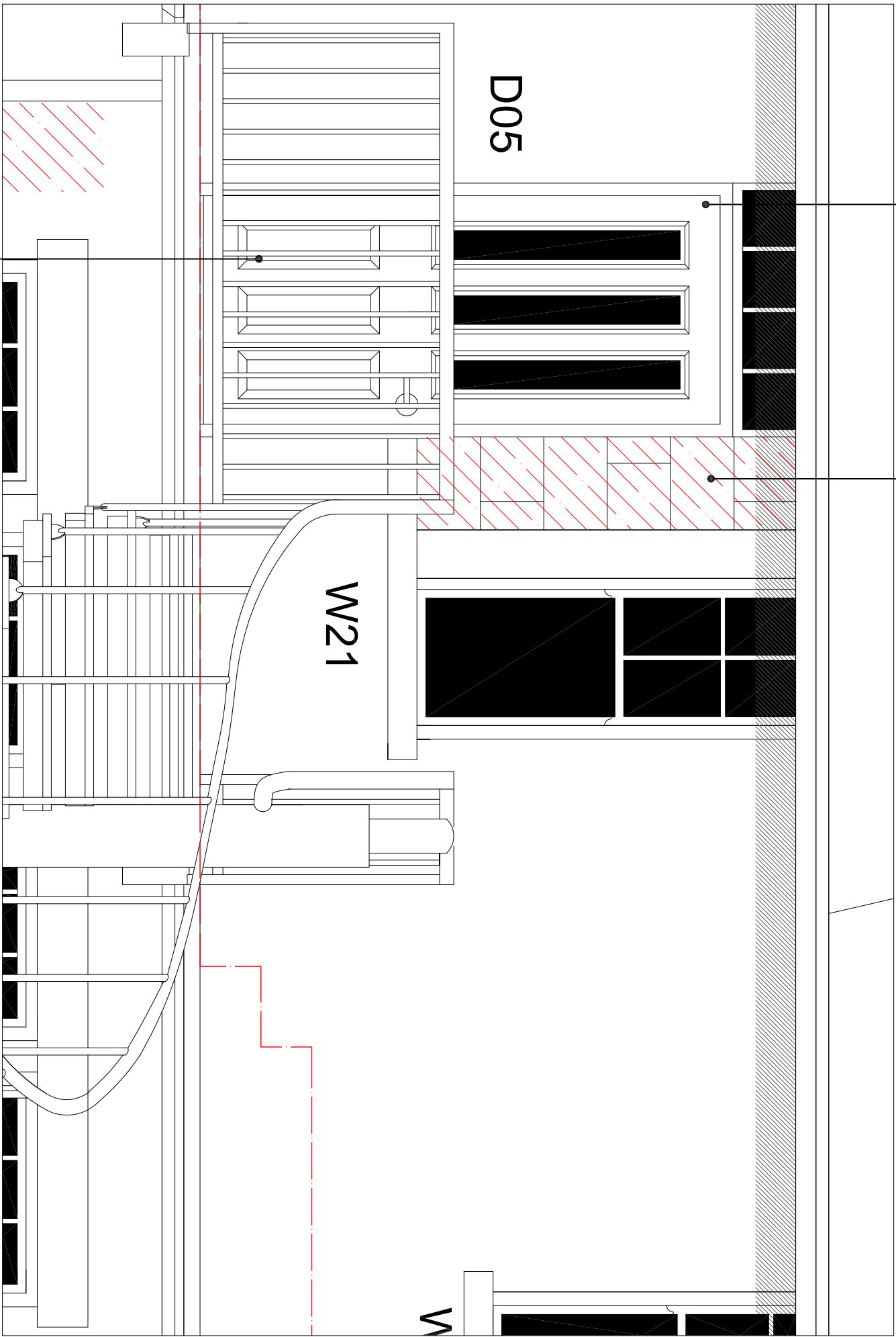

Opening widened by removing stone mullion to fit new escape door. Existing stonework to be carefully removed and reused elsewhere.

Proposed Fire exist door



THIS DRAWING IS PROTECTED BY COPYRIGHT AND MUST NOT BE COPIED OR REMOVED WITHOUT THE WRITTEN CONSENT OF ARCTIC ASSOCIATES LTD. © THIS DRAWING. NO DIMENSIONS ARE TO BE SCALED FROM THIS DRAWING. ALL DIMENSIONS AND SIZES TO BE CHECKED ON SITE.

Job			
Black Bull 11 Market Place Dewsbury			
Drawing title			
Proposed Works First Floor Fire Exit Door			
Date	Scale@A2		
January 2018	1: 20		
Drawing No.	Drawn by	Rev	
4221-PL-14	DDA	-	
ARCTIC ASSOCIATES LTD 33 Queen Street Morley Leeds, LS27 8EE T: 0113 263 7040 design@arctic-associates.co.uk www.arctic-associates.co.uk <small>Information contained within representation</small>			

