

SOUTH EAST ELEVATION - 1:100
EXISTING



NORTH EAST ELEVATION - 1:100
EXISTING

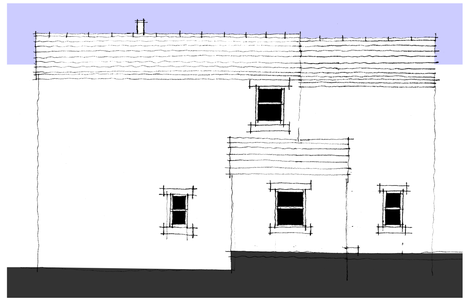

NORTH WEST ELEVATION - 1:100
EXISTING



SOUTH WEST ELEVATION - 1:100
EXISTING



SOUTH EAST ELEVATION - 1:100
PROPOSED

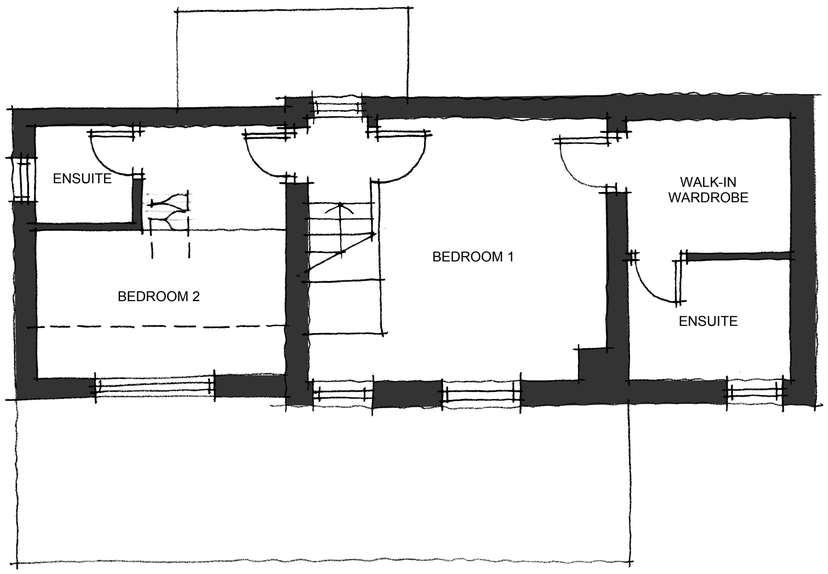

FIRST FLOOR PLAN - 1:50
EXISTING

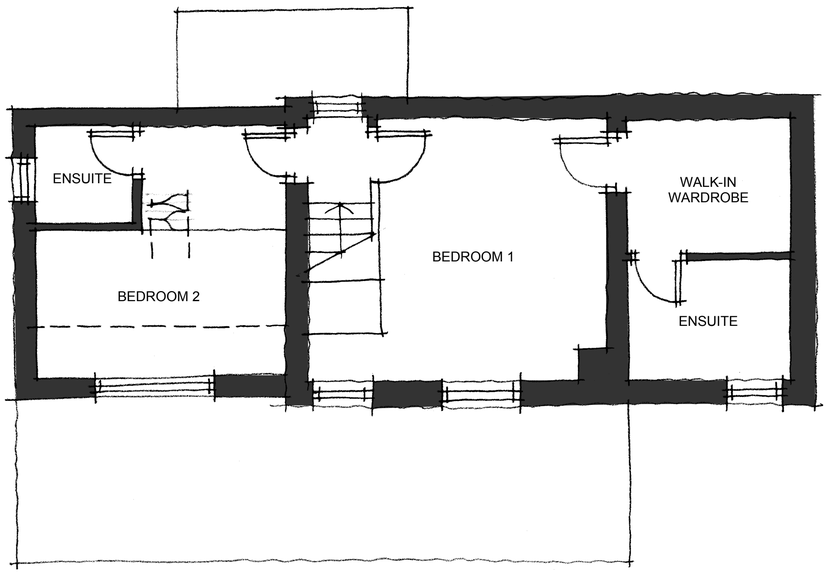

FIRST FLOOR PLAN - 1:50
PROPOSED

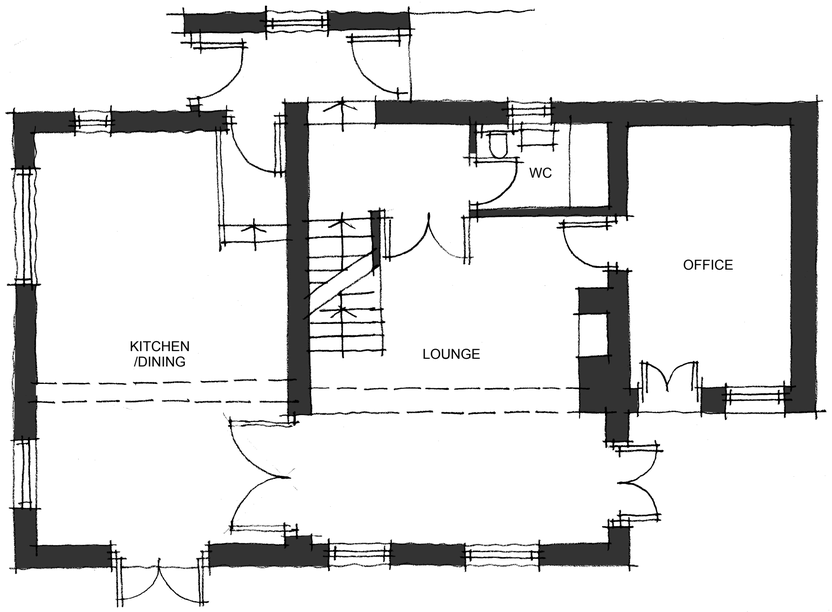

GROUND FLOOR PLAN - 1:50
EXISTING

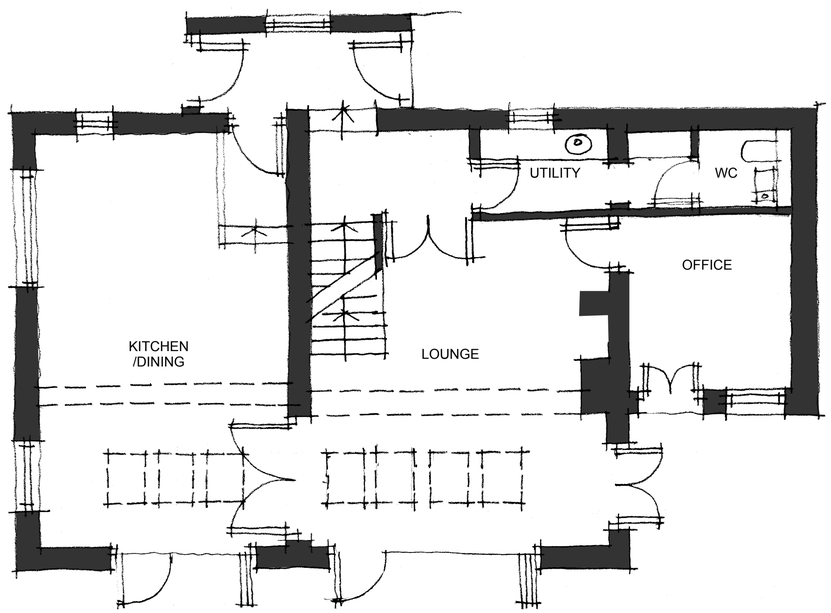

GROUND FLOOR PLAN - 1:50
PROPOSED

1:50 SCALE BAR



1:100 SCALE BAR





NORTH EAST ELEVATION - 1:100
PROPOSED

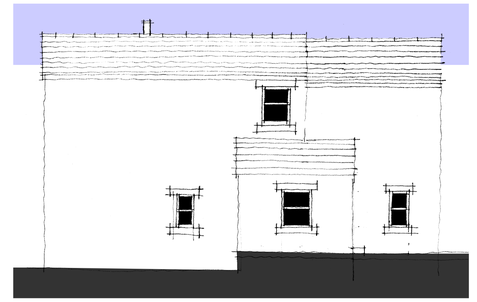

NORTH WEST ELEVATION - 1:100
PROPOSED



SOUTH WEST ELEVATION - 1:100
PROPOSED

WHp ARCHITECTURE

CLIENT
JANE THORNTON

PROJECT
67 WESTGATE, ALMONDBURY

DRAWING TITLE
GENERAL ARRANGEMENT DRAWING

JOB NO	DRG NO	REV	SCALE @ A1	DATE
4009	02	C	AS	05 10 18

This drawing is the property and copyright of WHp Residential Ltd, Shepley, Huddersfield
tel. 01484 602377, fax. 01484 602723, email enquiries@waltonhorsfall.co.uk
and must not be amended or reproduced without written consent.
Do not scale. Use only figured dimensions, and report any anomalies.