DO NOT SCALE

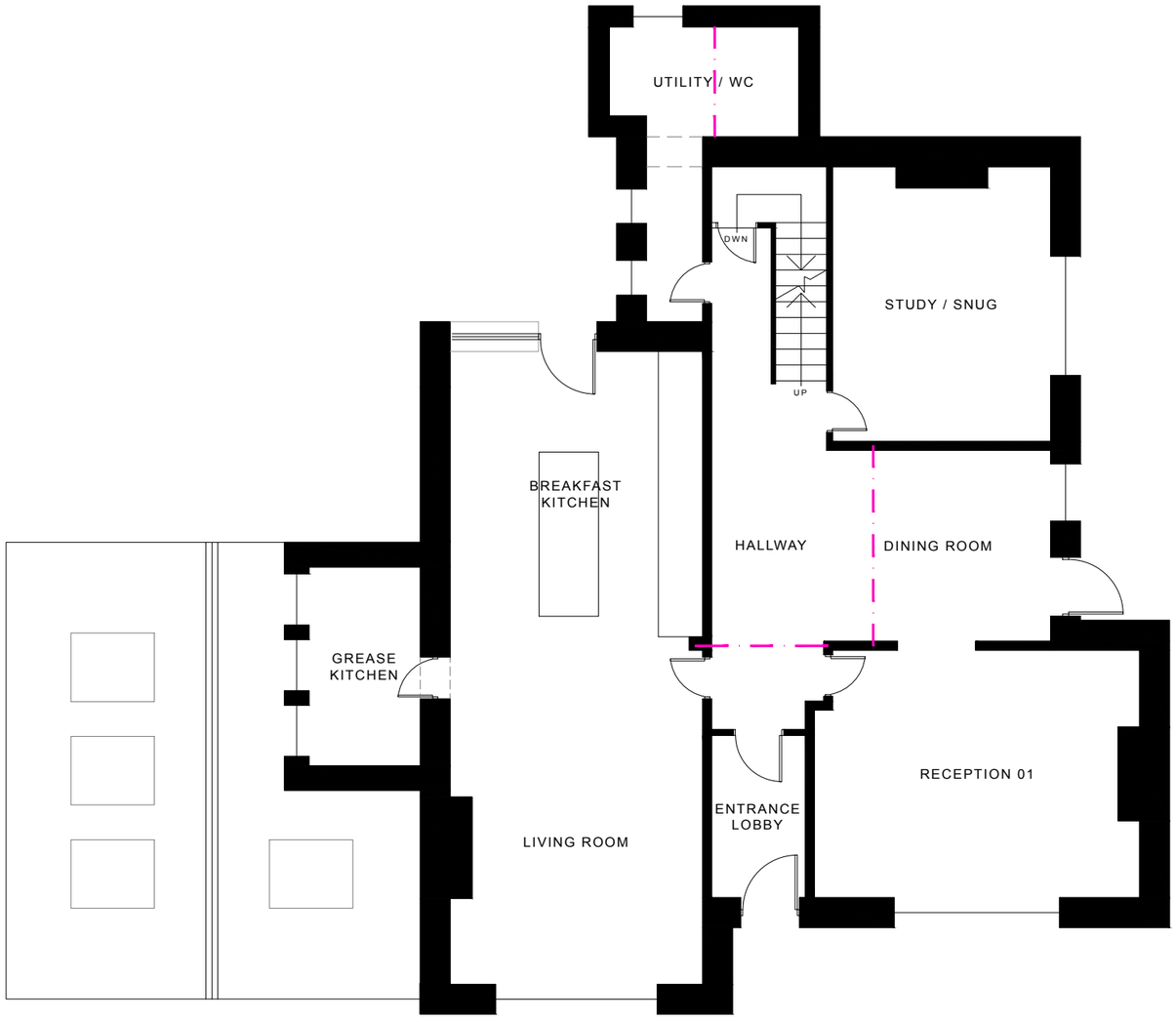

EXISTING GROUND FLOOR PLAN

Scale 1:100 at A3

0 1 2 3 4 5 10m

SCALE BAR

ALL MEASUREMENTS ARE APPROXIMATE

PROJECT INFORMATION

Client.
Mr Tariq Makhdoom

Address.
Ivy House, 18 Ivy Street, Huddersfield, HD4 5RB

Project Title.
Internal Seperation to form independent lower-ground floor apartment (C3),introduction of side extension to form dwelling (C3) with associated material alterations.

DRAWING DETAILS

Project Ref.
IQ17.061.P

Drawing Title.
Existing Ground Floor Plan

Drawing Type.
Existing

Drawing No.
04

Scale.
1:50 @ A1
1:100 @ A3

Drawn/Checked.	Description.	Rev.
AI/MAI	Planning Application	-
AI/MAI	Existing survey updated.	A

NOTES

This drawing is for information only.

STUDIO IQ

The Studio. No. 96 Blacker Road, Huddersfield, HD1 5HN

Tel. +44 (0)1484 309 394
Email. studio@iq-arch.com

Web. www.iq-arch.com

This drawing and design is the copyright of 'Studio IQ' and may not be reproduced, retained or disclosed to any unauthorised person in any form whatsoever without prior express or written consent. Figured dimensions to be taken in preference to those scaled. All dimensions to be checked on site and taken in preference to those shown.