

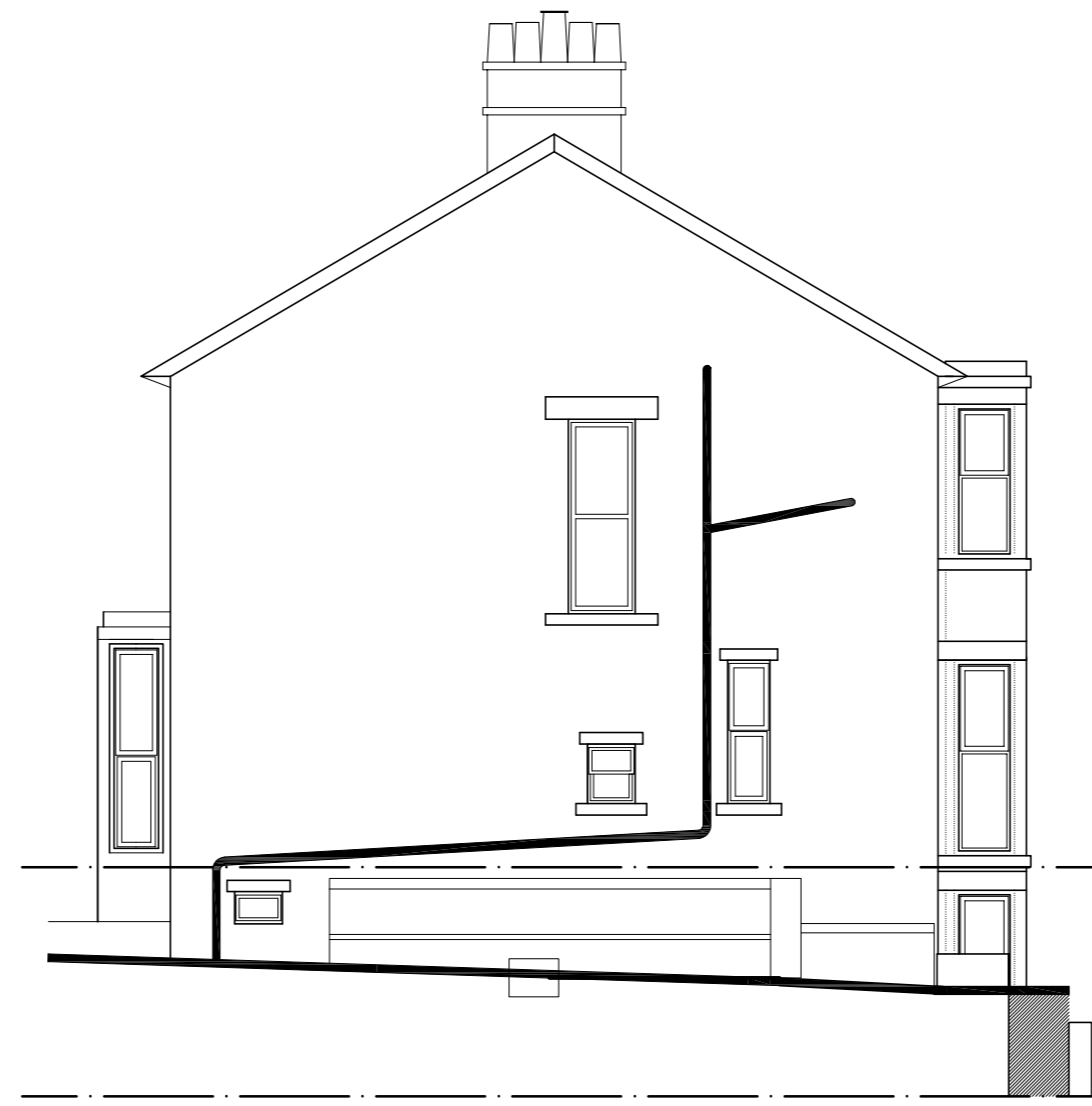

North Elevation



West Elevation



South Elevation

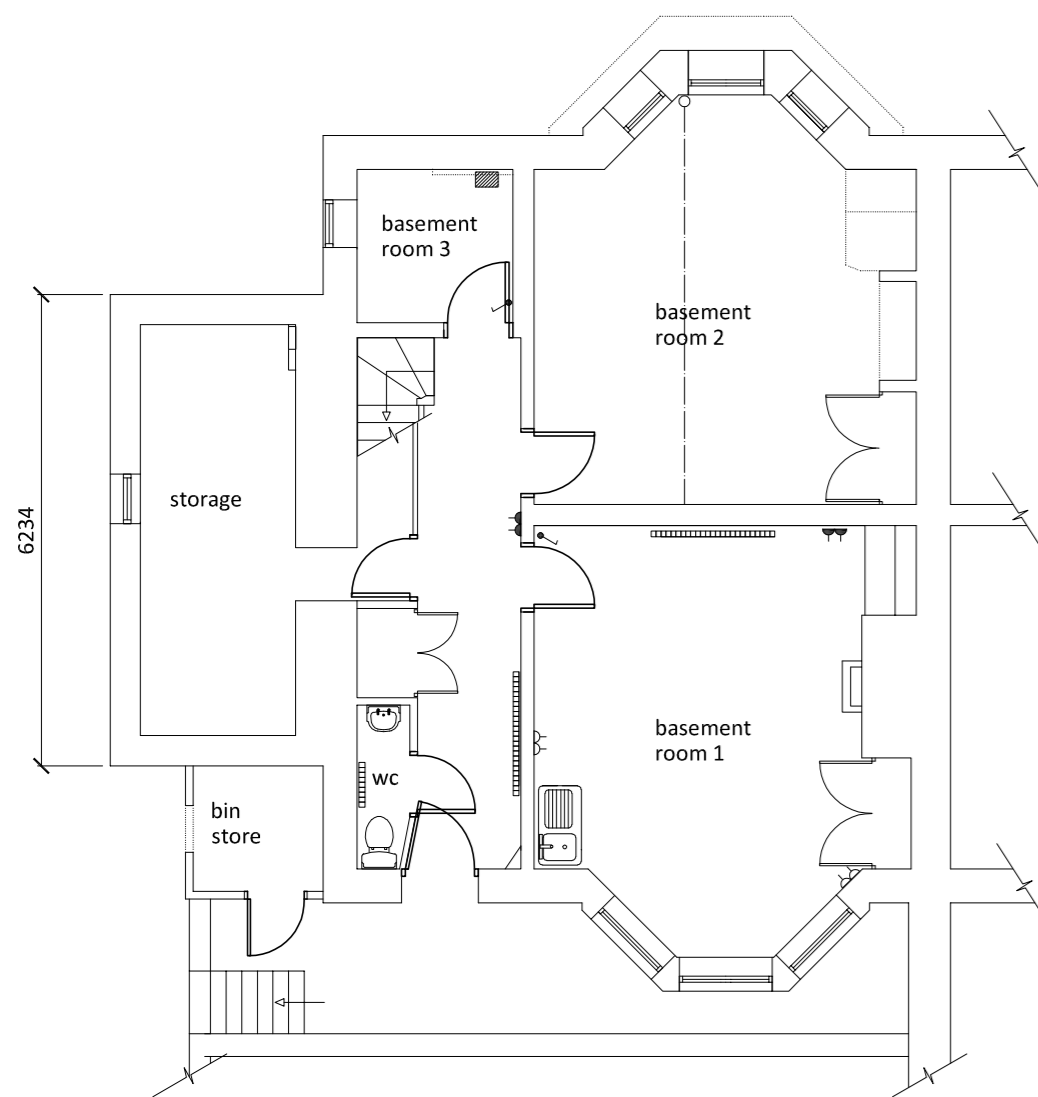

Basement

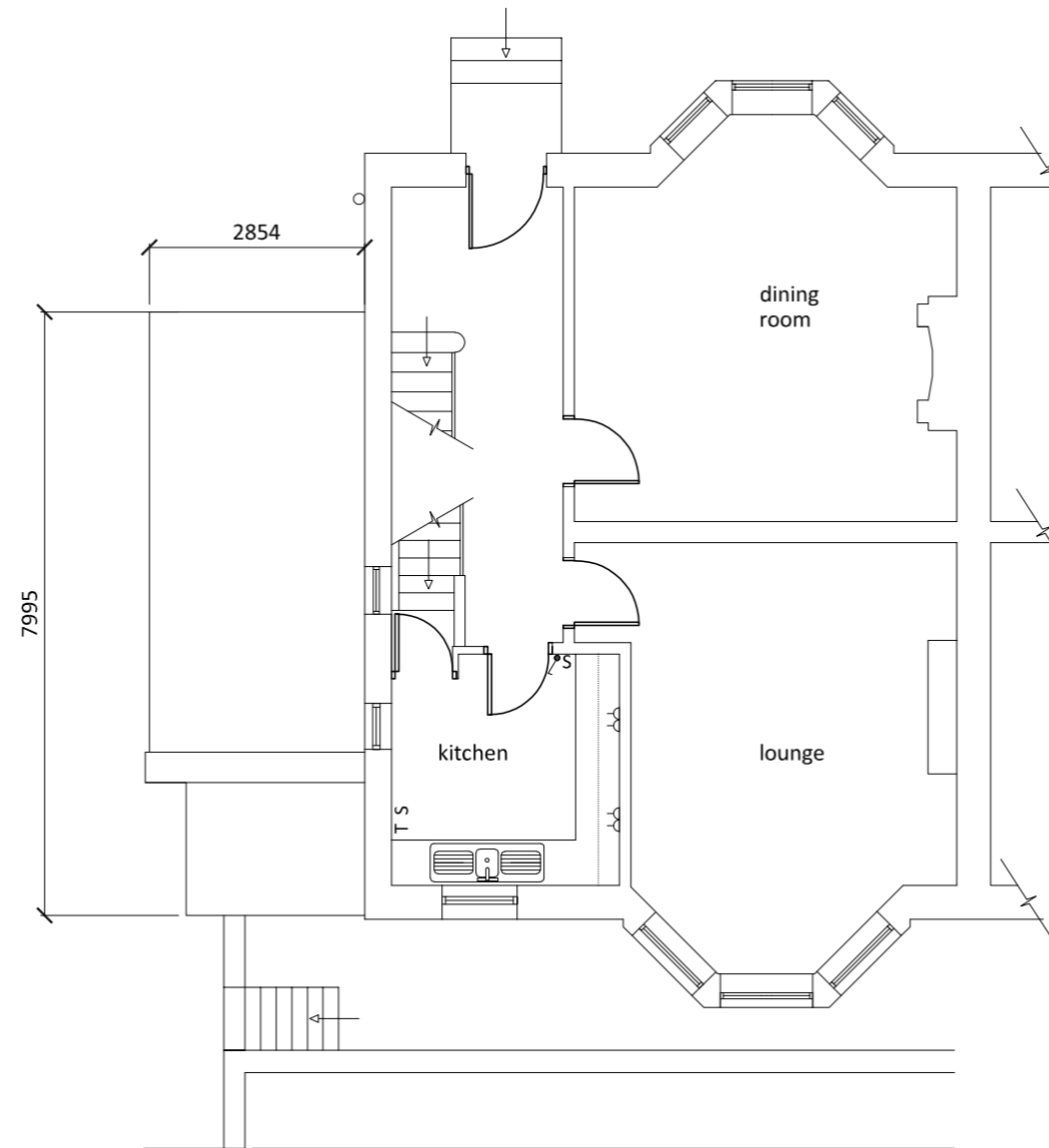

Ground Floor

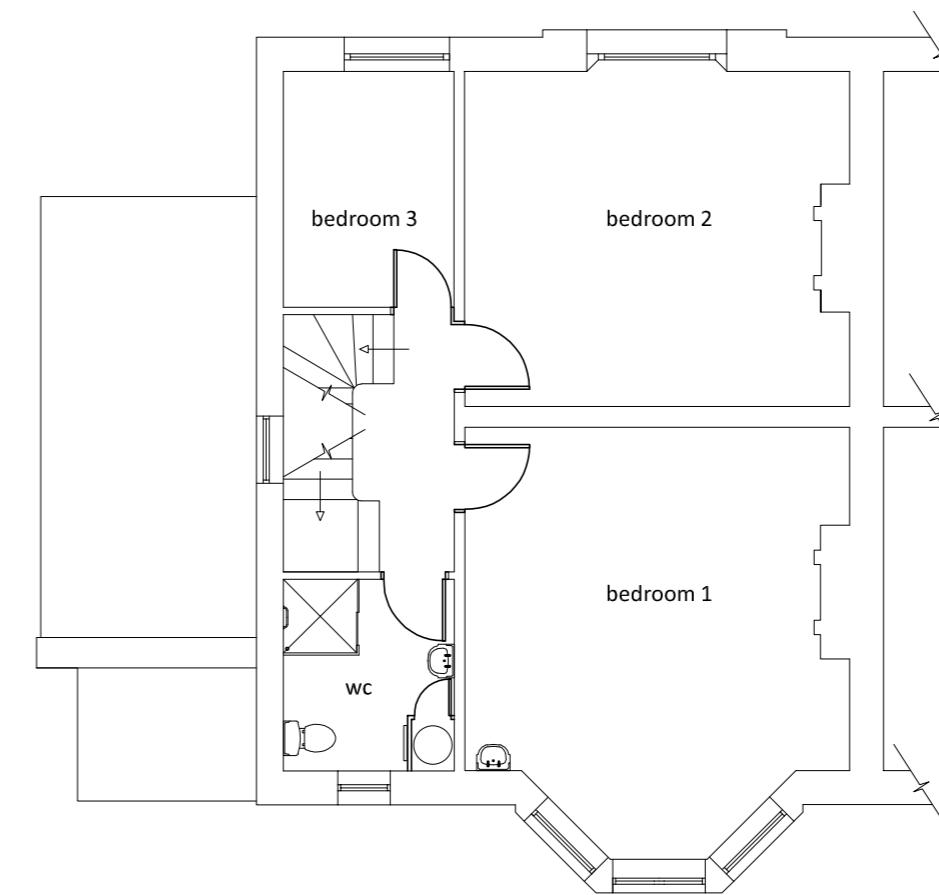

First Floor

Rev	Description	Drawn	Checked	Date

Document Status : **S2** Purpose of Issue: **FOR INFORMATION**



Firth Buildings, 99 - 103 Leeds Rd, Dewsbury, WF12 7BU t: 01924 464342
e: info@martinwalsh.co.uk w: www.martinwalsh.co.uk

Project
Proposed Side Extension and Change of Use of Basement
To Two Bed Flat at Oxford Road, Dewsbury WF13 4LN

Title
Existing Plans and Elevations

Client
Islam Khan

MWA Project Ref	Scale	Original Paper Size	Paper Orientation	Drawn	Checked
5545	1:100	@A2	Landscape	DW	MW(J)

File Identifier	Project	Originator	Volume	Level	Type	Role	Number	Revision
IKOR - MWA - 01 - ZZ - DR - A - 0003 P1								