

Location Plan
Scale 1:1250

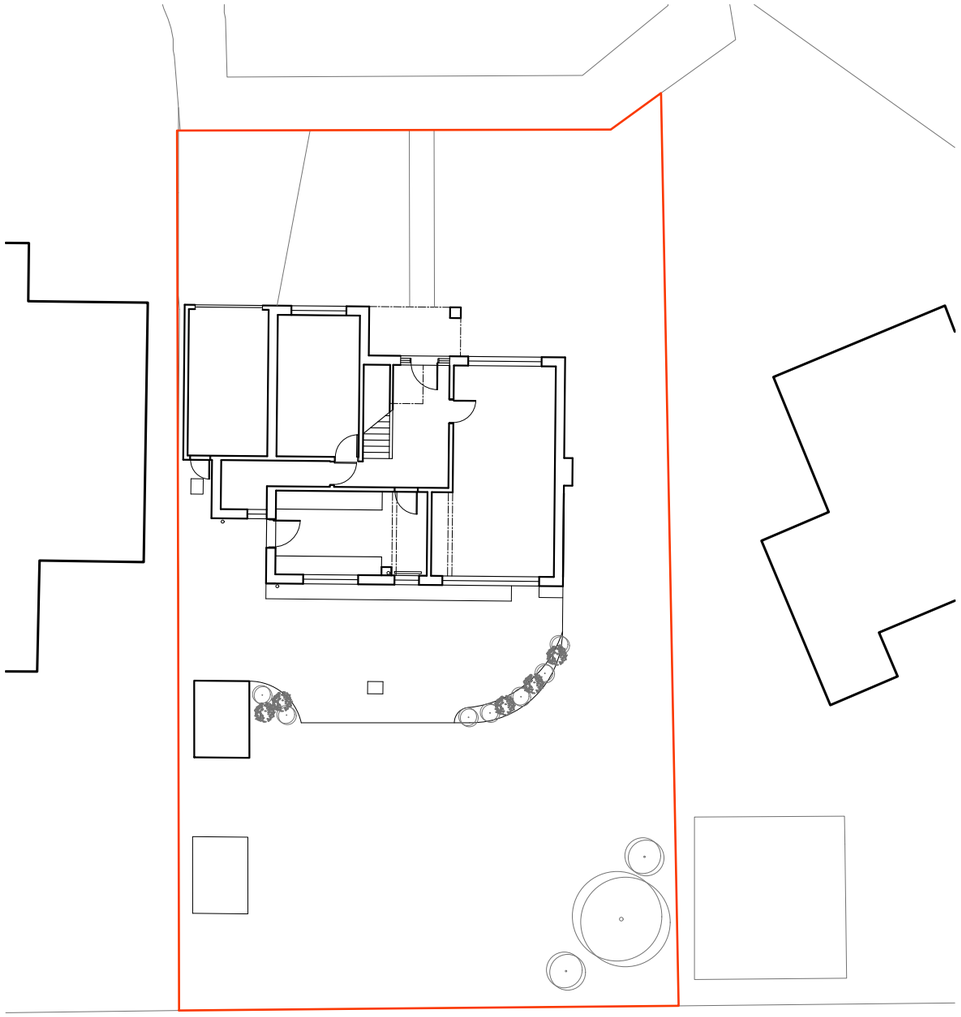

Site Plan - Existing

0 5 m 10 m 20 m

SCALE: 1:200

56 Dartmouth Avenue - EXISTING PLANS

EXISTING

Rev	Description	Date	By	App'd
Project 56 Dartmouth Avenue Almondbury		Project no 17-02	Date 13/12/17	
Drawing Title Existing Site Plan -		Scale @ A3 1/200	Drawn by GB	Appr. by
Client Mr and Mrs Bradford -		Drawing no EX01		Rev A

Geraldine Booth
architect
61 New Laithe Hill, HD4 6RF
geraldinebooth@gmail.com 07942823241