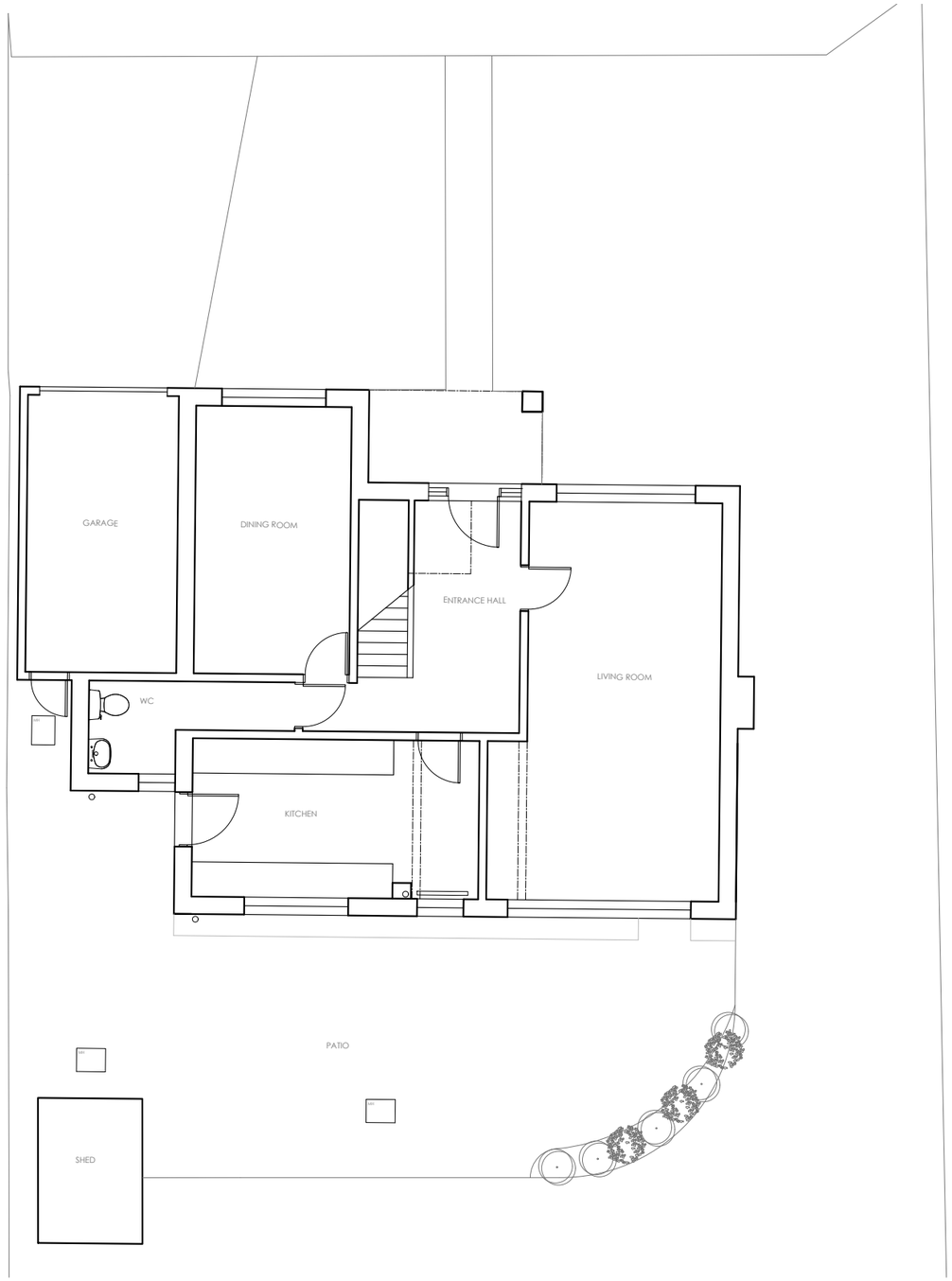

Ground Floor Plan - Existing

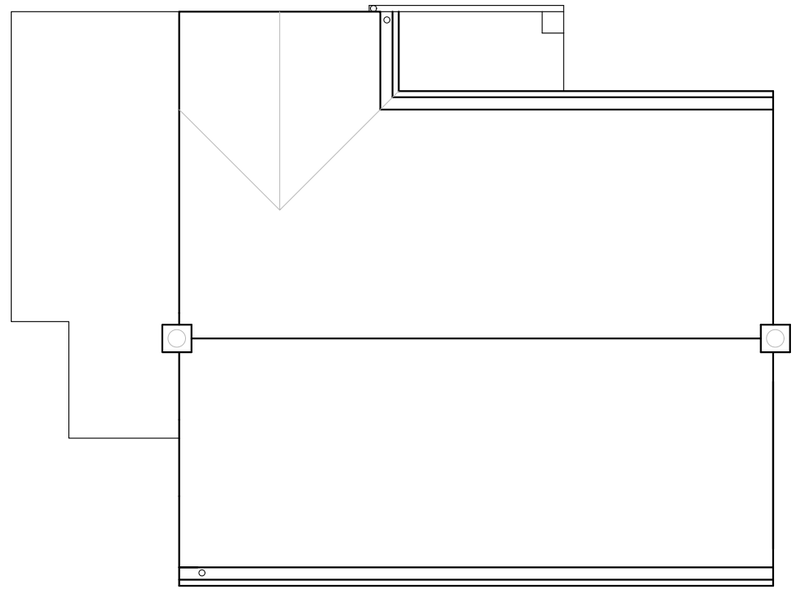

Roof Plan - Existing

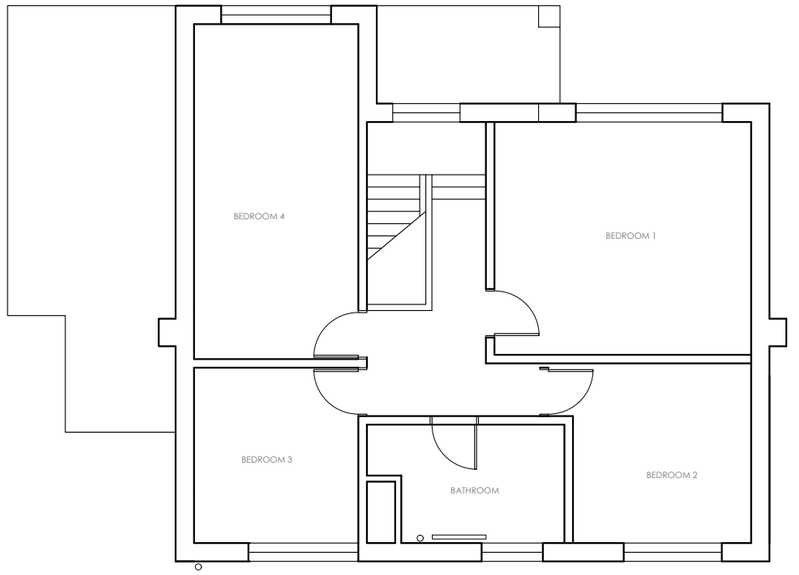

First Floor Plan - Existing

0 2.5 m 5 m 10 m

SCALE: 1:100

56 Dartmouth Avenue - EXISTING PLANS

EXISTING

Rev	Description	Date	By	App'd
Project 56 Dartmouth Avenue Almondbury		Project no 18-02	Date 26/03/18	
Drawing Title Existing Plans -		Scale @ A3 1/100	Drawn by GB	Appr. by
Client Mr and Mrs Bradford -		Drawing no EX02		Rev -

Geraldine Booth
architect
61 New Laithe Hill, HD4 6RF
geraldinebooth@gmail.com 07942823241