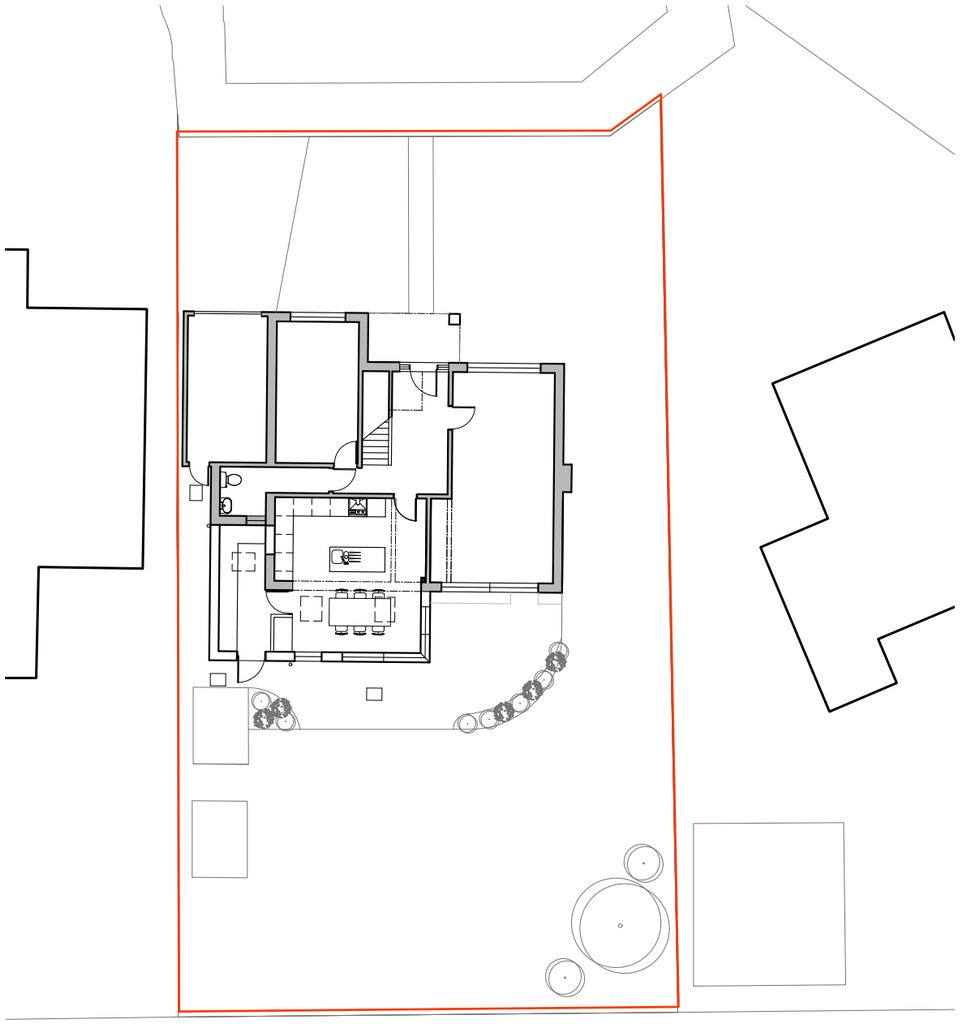

Site Plan - Proposed

0 5 m 10 m 20 m

SCALE: 1:200

56 Dartmouth Avenue - PROPOSED SITE PLAN

PLANNING

Rev	Description	Date	By	App'd
Project 56 Dartmouth Avenue Almondbury		Project no 18-02	Date 26/03/18	
Drawing Title Proposed Site Plan -		Scale @ A3 1/200	Drawn by GB	Appr. by
Client Mr and Mrs Bradford -		Drawing no P01		Rev -

Geraldine Booth
architect
61 New Laithe Hill, HD4 6RF
geraldinebooth@gmail.com 07942823241