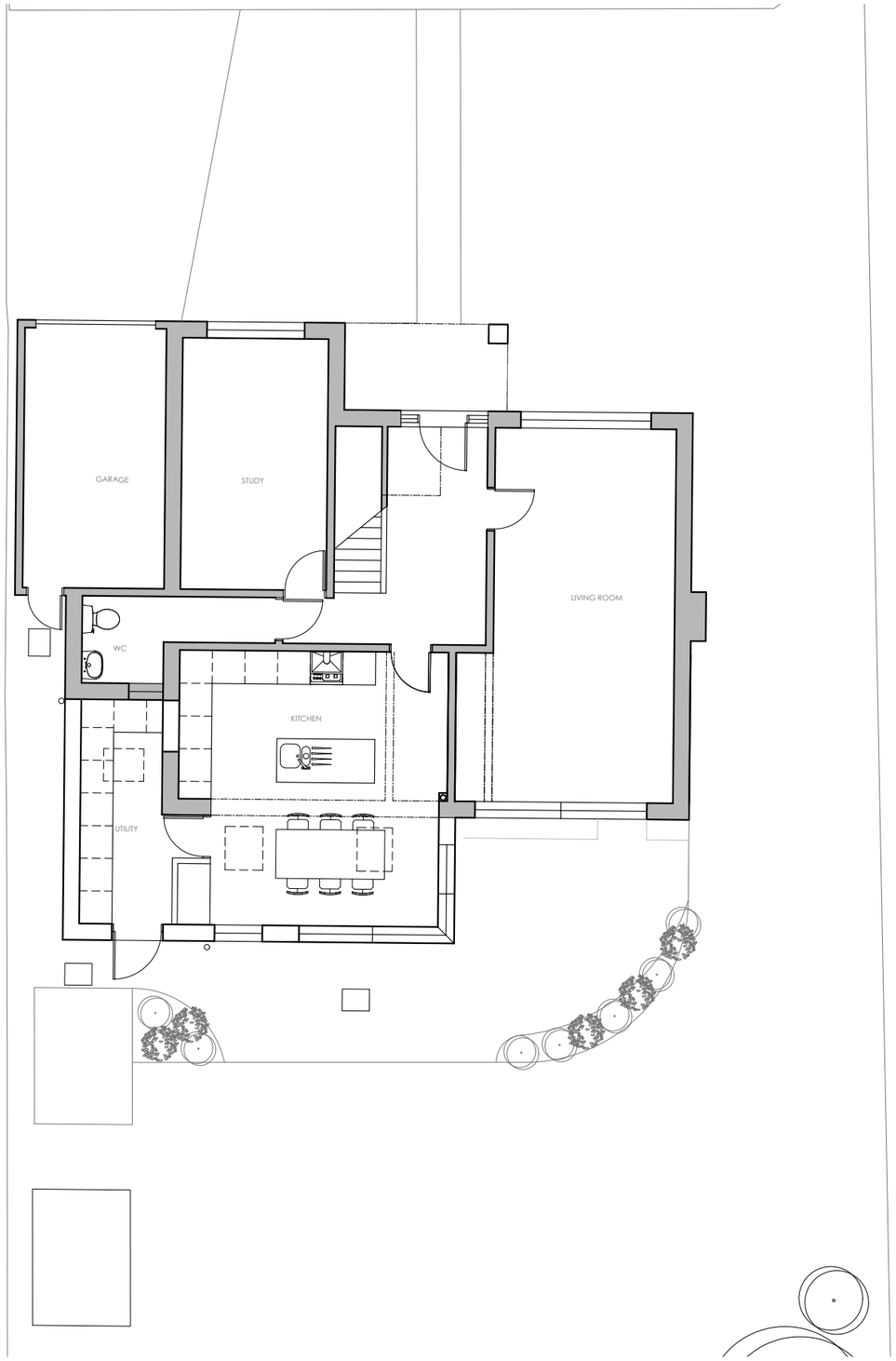

Ground Floor Plan - Proposed

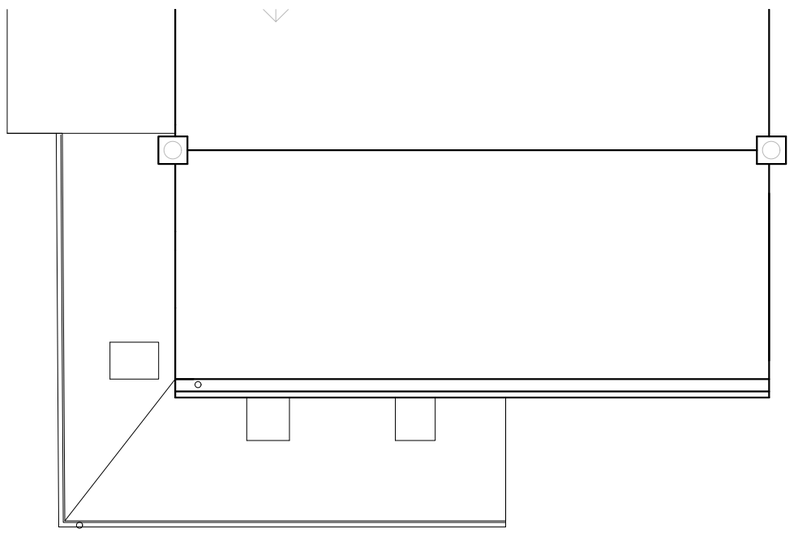

Roof Plan - Proposed

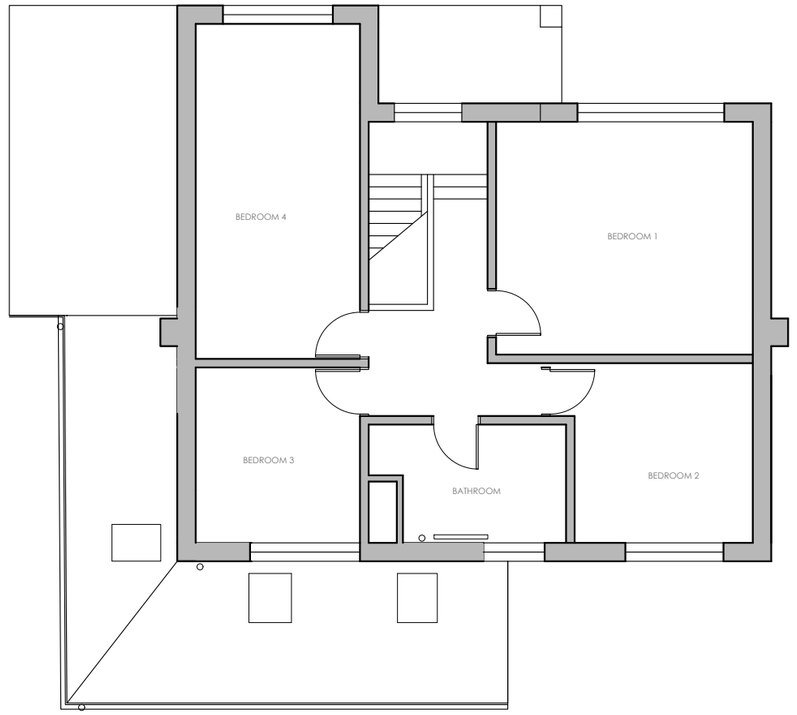

First Floor Plan - Proposed

0 2.5 m 5 m 10 m

SCALE: 1:100

56 Dartmouth Avenue - PROPOSED PLANS

PLANNING

Rev	Description	Date	By	App'd
Project: 56 Dartmouth Avenue Almondbury		Project no: 18-02	Date: 26/03/18	
Drawing Title: Proposed Plans -		Scale @ A3: 1/100	Drawn by: GB	Appr. by
Client: Mr and Mrs Bradford -		Drawing no: P02		Rev: -

Geraldine Booth
architect
61 New Laithe Hill, HD4 6RF
geraldinebooth@gmail.com 07942823241