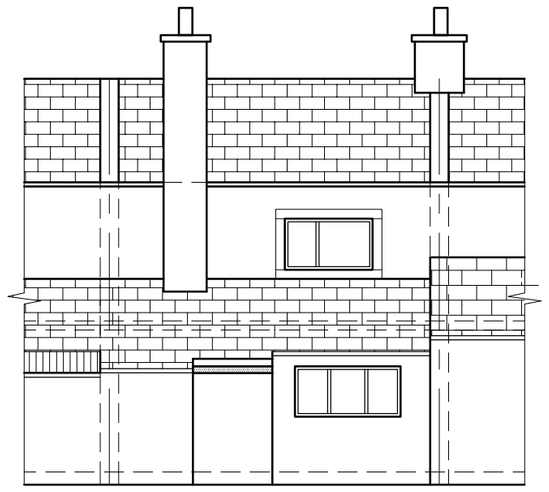

REAR ELEVATION AS EXISTING ~ 1:100

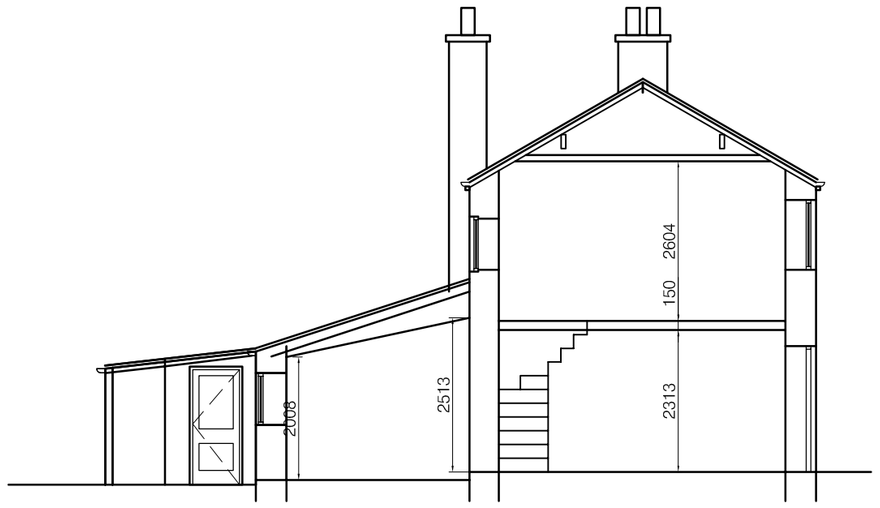


SECTION AA EXISTING ~ 1:100

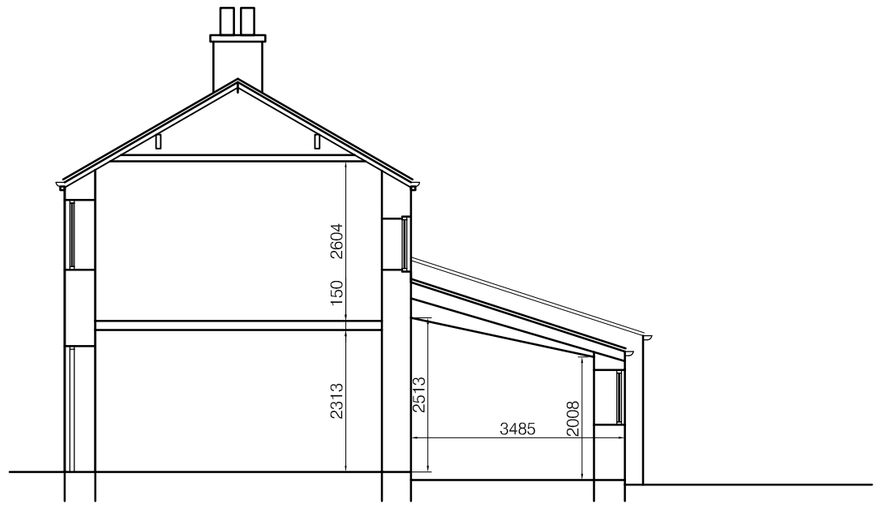


SECTION BB EXISTING ~ 1:100

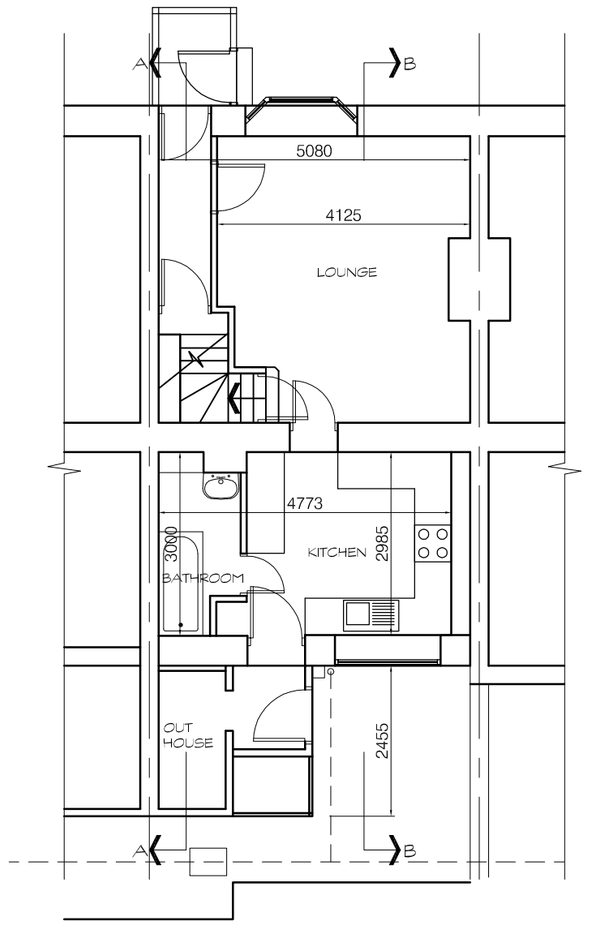


GROUND FLOOR PLAN AS EXISTING ~ 1:100

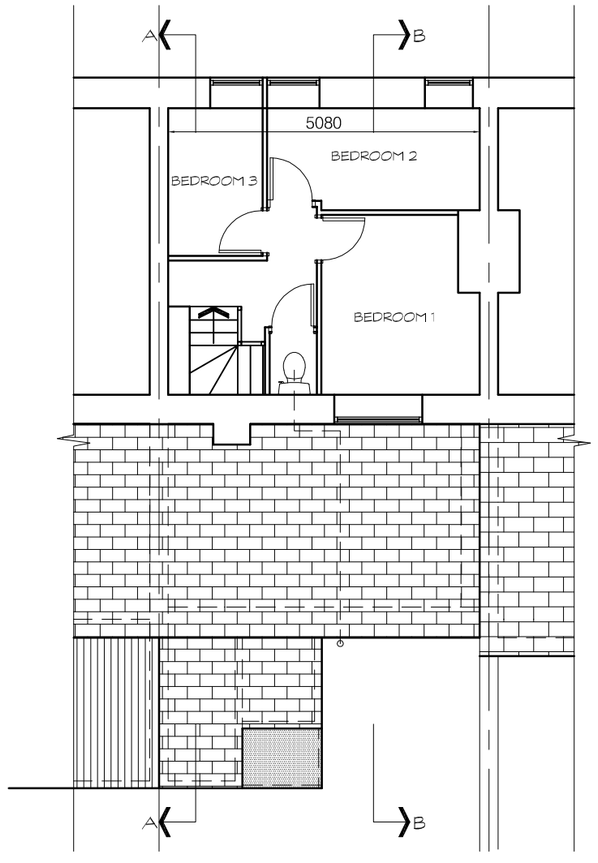


FIRST FLOOR PLAN AS EXISTING ~ 1:100

**DO NOT SCALE IF IN DOUBT ASK**

No part of this drawing may be reproduced without
prior written permission from J M H Design
J M H Design reserves all copyrights on its designs.

THIS DRAWING IS INTENDED FOR PLANNING AND BUILDING REGULATION SUBMISSIONS ONLY - AND SHOULD NOT BE USED AS A WORKING DRAWING FOR BUILDING PURPOSES

BOUNDARYS, ANGLES & DIMENSIONS ARE TO BE CHECKED ON SITE BY THE MAIN CONTRACTOR PRIOR TO COMENCEMENT OF WORKS

CDM Regulations
Contractor to comply fully with managing for Health and Safety : Construction
(Design and Management Regulations 2007)

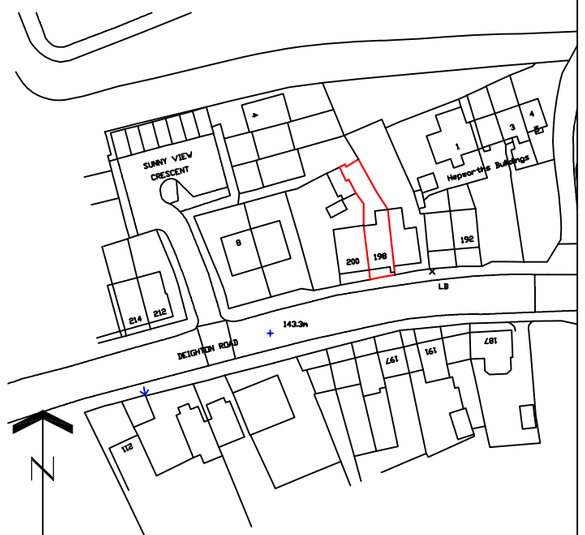


LOCATION PLAN ~ 1:1250

Ordnance Survey (c) Crown Copyright 2018. All rights reserved. Licence number 100022432

| REV | DETAILS | DATE | INITIAL |
|---|---|---|---|

PROJECT TWO STOREY REAR EXTENSION

CLIENT PAUL PARSONS
198 DIEGHTON ROAD
HUDDERSFIELD HD2 1JJ

TITLE
PLANS AS EXISTING

DRG No. PP/02 SCALE 1:100

DRN BY MH DATE 12/04/18

jmh.design
architectural & interior consultants

Poplar Studios,12 Liversedge Hall Lane,
Liversedge, West Yorkshire. WF15 7DB

t: 01924 518 592
e: info@jmhdesign.co.uk