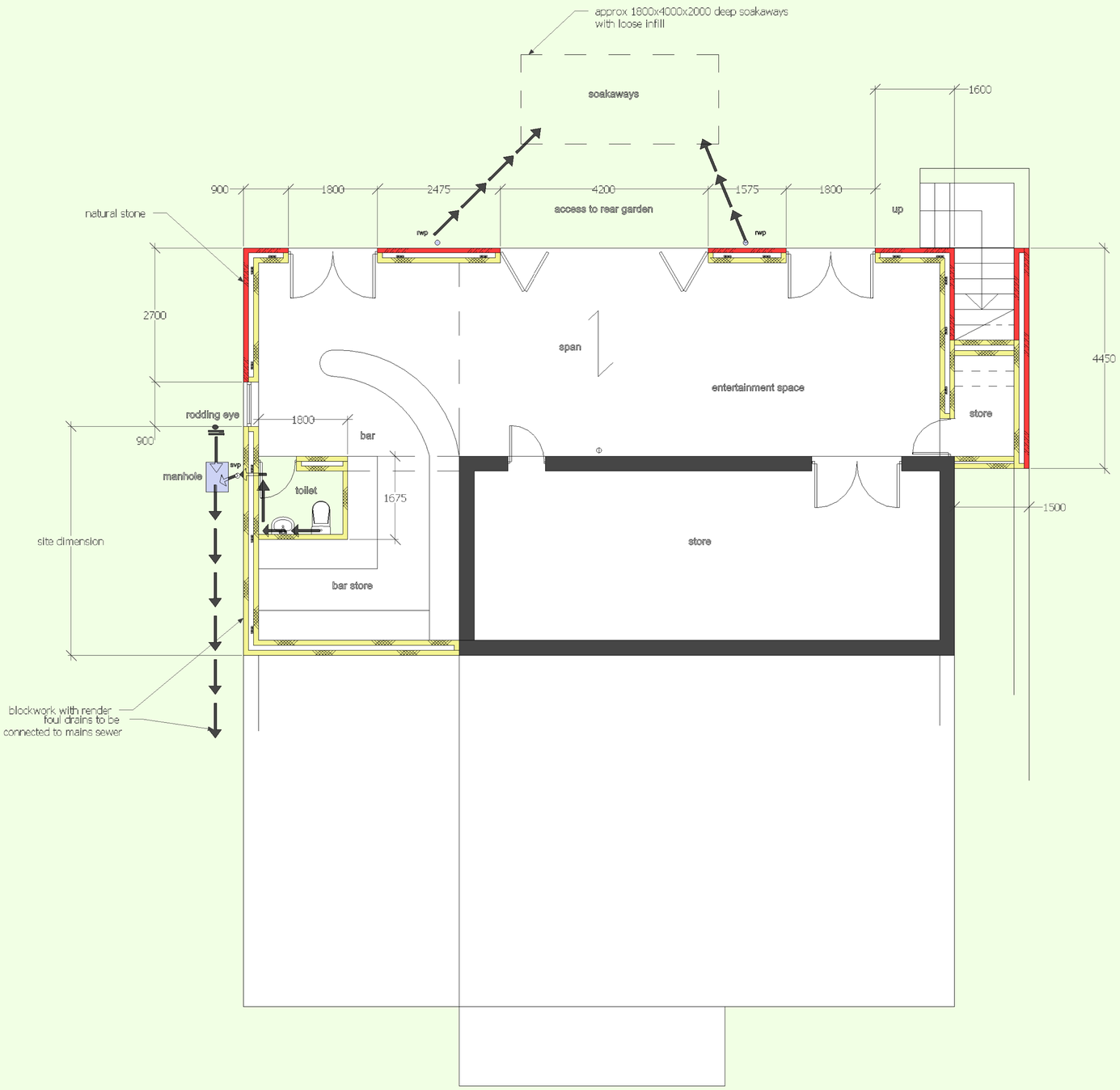


Lower ground floor


Jade3 Architecture Ltd

Jade3 Architecture Ltd, Unit 67, Second Floor Bowers Mill, Branch Road, Barkisland, Halifax HX4 0AD

Tel. 01422 371400 Cellphone . 07535 740097 www.jade3architecture.co.uk


**For Household Planning and building control**

**176, Laund Road, Salendine Nook, Huddersfield**

| Project No. | Project Title | | |
|---|---|---|---|
| **2015 Enquiry 22** | **Proposed lower ground floor** | | |
| Drawn By | Reviewed By | Scale | Date |
| | **MC** | **1:50 @ A1 size** | **19/01/2017** |
| Drawn No. | Reviewed Title | | Revision |
| 115 | | | |

**Important Notice**

Do not scale off this drawing. Critical dimensions should be checked on site prior to works commencing. Dimensional conflicts should be brought to the company's attention as soon as they become apparent. Failure to do so could render the contractor liable for subsequent losses. Copyright in this drawing and any work executed from this drawing remains the property of Jade3 Architecture Ltd.


© Copyright Jade3 Architecture Ltd.

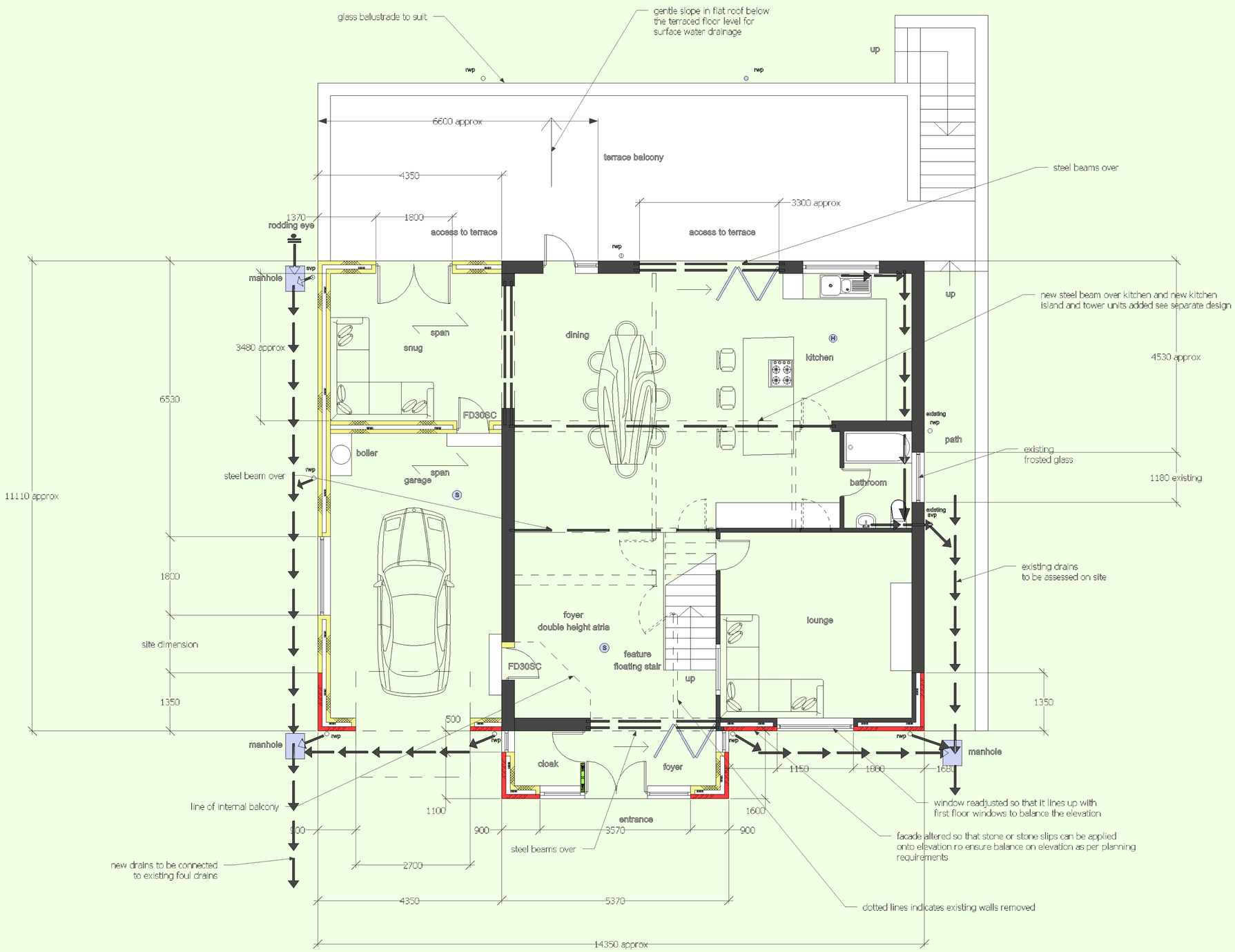


Upper ground floor


Jade3 Architecture Ltd

Jade3 Architecture Ltd, Unit 67, Second Floor Bowers Mill, Branch Road, Barkisland, Halifax HX4 0AD

Tel. 01422 371400 Cellphone . 07535 740097 www.jade3architecture.co.uk


**For Household Planning and building control**

**176, Laund Road, Salendine Nook, Huddersfield**

| Project No. | Project Title | | |
|---|---|---|---|
| **2015 Enquiry 22** | **Proposed upper ground floor** | | |
| Drawn By | Reviewed By | Scale | Date |
| | **MC** | **1:50 @ A1 size** | **19/01/2017** |
| Drawn No. 116 | Reviewed Title | | Revision |

**Important Notice**

Do not scale off this drawing. Critical dimensions should be checked on site prior to works commencing. Dimensional conflicts should be brought to the company's attention as soon as they become apparent. Failure to do so could render the contractor liable for subsequent losses. Copyright in this drawing and any work executed from this drawing remains the property of Jade3 Architecture Ltd.


© Copyright Jade3 Architecture Ltd.

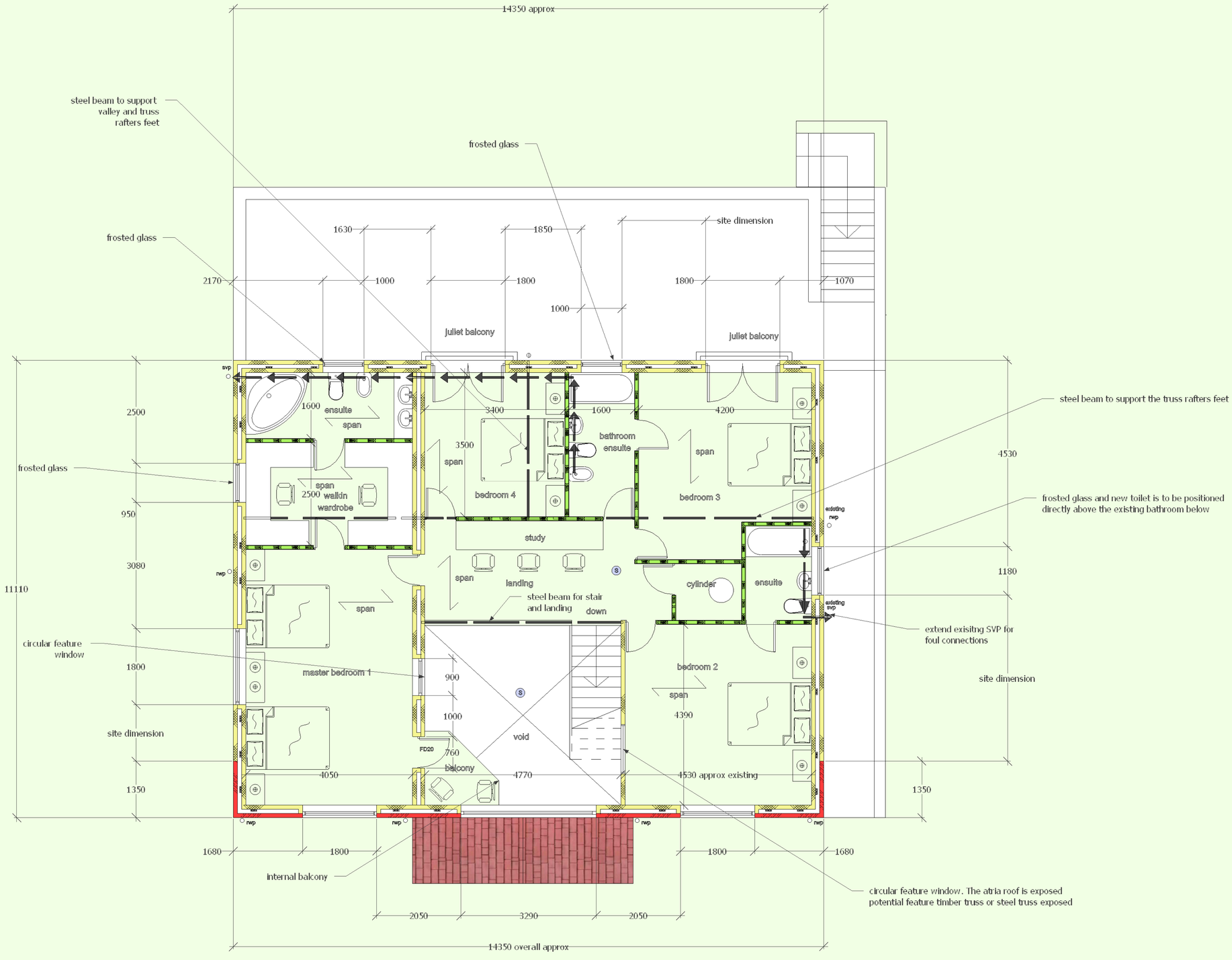


steel beam to support the truss rafters feet

frosted glass and new toilet is to be positioned directly above the existing bathroom below

First floor


Jade3 Architecture Ltd

Jade3 Architecture Ltd, Unit 67, Second Floor Bowers Mill, Branch Road, Barkisland, Halifax HX4 0AD

Tel. 01422 371400 Cellphone . 07535 740097 www.jade3architecture.co.uk


**For Household Planning and building control**

**176, Laund Road, Salendine Nook, Huddersfield**

| Project No. | Project Title | | |
|---|---|---|---|
| **2015 Enquiry 22** | **Proposed first floor** | | |
| Drawn By | Reviewed By | Scale | Date |
| | **MC** | **1:50 @ A1 size** | **19/01/2017** |
| Drawn No. 117 | Reviewed Title | | Revision |


**Important Notice**
Do not scale off this drawing. Critical dimensions should be checked on site prior to works commencing. Dimensional conflicts should be brought to the company's attention as soon as they become apparent. Failure to do so could render the contractor liable for subsequent losses. Copyright in this drawing and any work executed from this drawing remains the property of Jade3 Architecture Ltd.

© Copyright Jade3 Architecture Ltd.

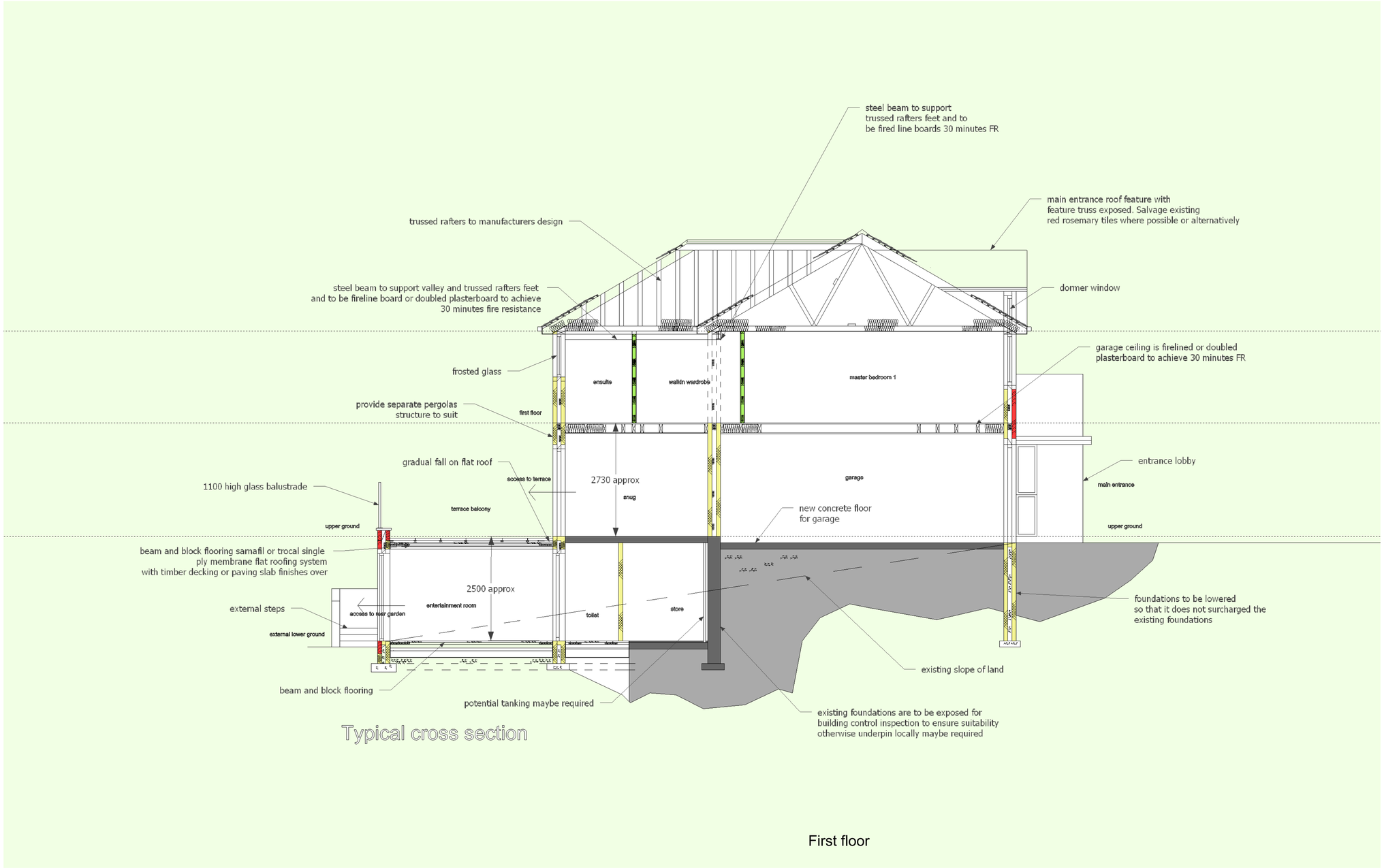


Typical cross section

First floor

Jade3 Architecture Ltd
Jade3 Architecture Ltd, Unit 67, Second Floor Bowers Mill, Branch Road, Barkisland, Halifax HX4 0AD
Tel. 01422 371400 Cellphone . 07535 740097 www.jade3architecture.co.uk

**For Household Planning and building control**

**176, Laund Road, Salendine Nook, Huddersfield**

| Project No. | Project Title | | |
|---|---|---|---|
| **2015 Enquiry 22** | **Proposed typical cross section** | | |
| Drawn By | Reviewed By | Scale | Date |
| | **MC** | **1:50 @ A1 size** | **19/01/2017** |
| Drawn No. | Reviewed Title | | Revision |
| 118 | | | |

**Important Notice**
Do not scale off this drawing. Critical dimensions should be checked on site prior to works commencing. Dimensional conflicts should be brought to the company's attention as soon as they become apparent. Failure to do so could render the contractor liable for subsequent losses. Copyright in this drawing and any work executed from this drawing remains the property of Jade3 Architecture Ltd.
© Copyright Jade3 Architecture Ltd.