

**EXISTING PLANS AND ELEVATIONS**  
@ 1:100

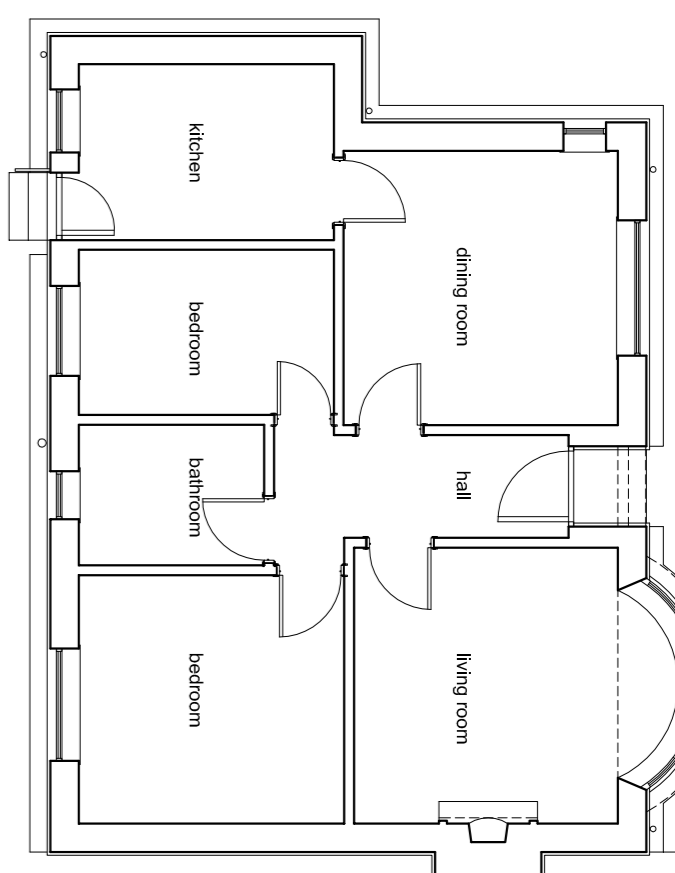

EXISTING GROUND FLOOR PLAN

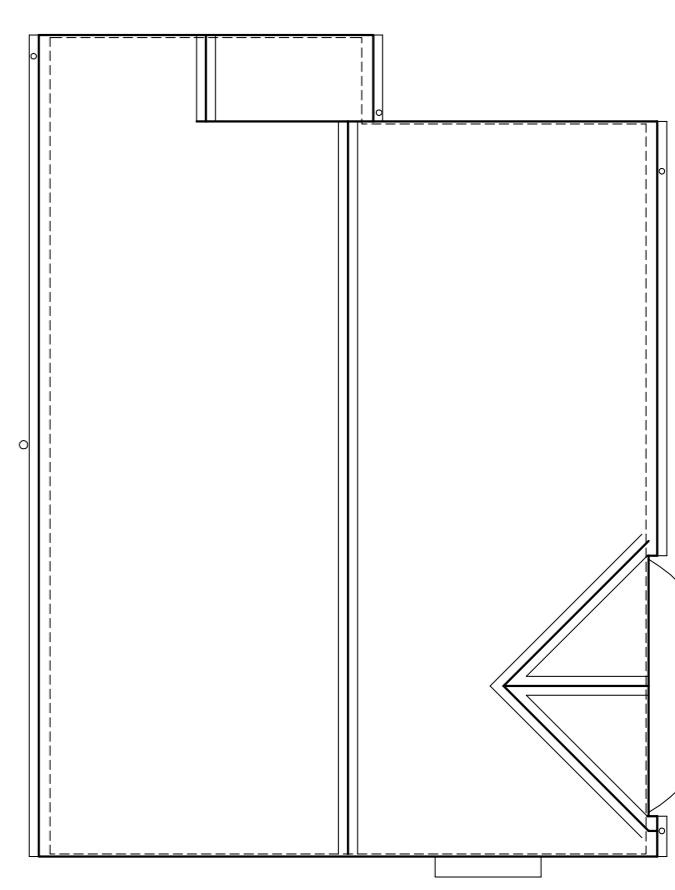

EXISTING ROOF PLAN



SITE LOCATION PLAN @ 1:1250

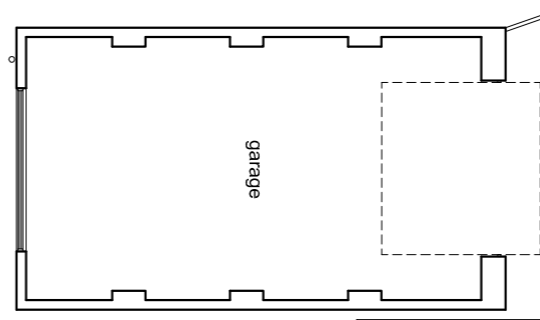

garage

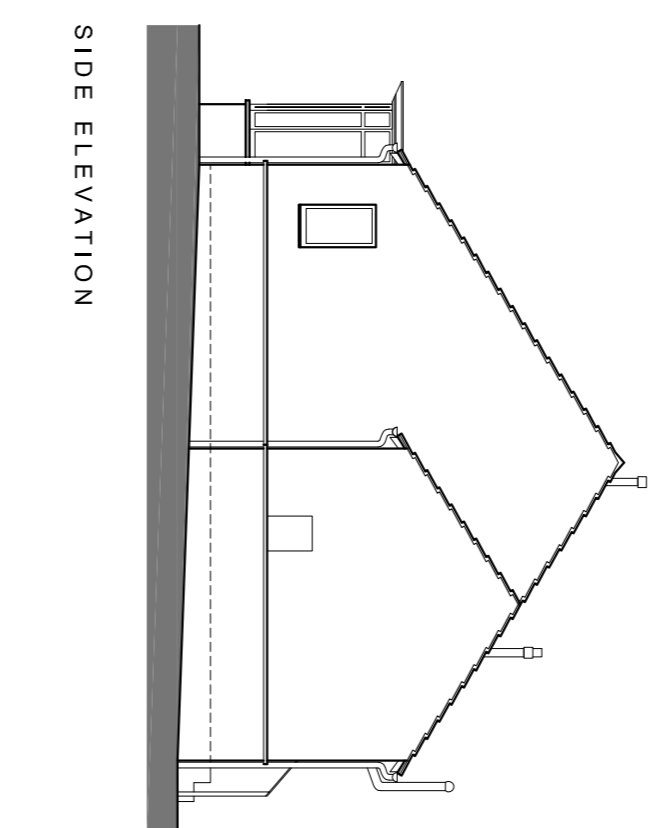

SIDE ELEVATION

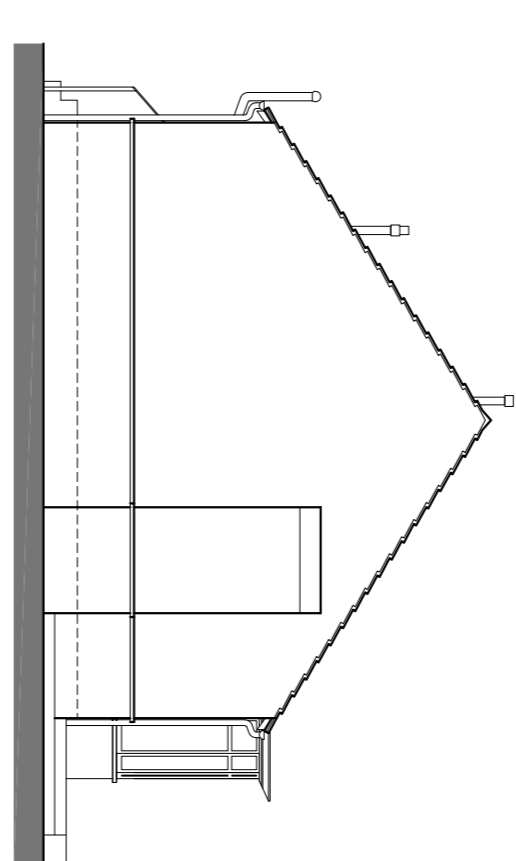

SIDE ELEVATION

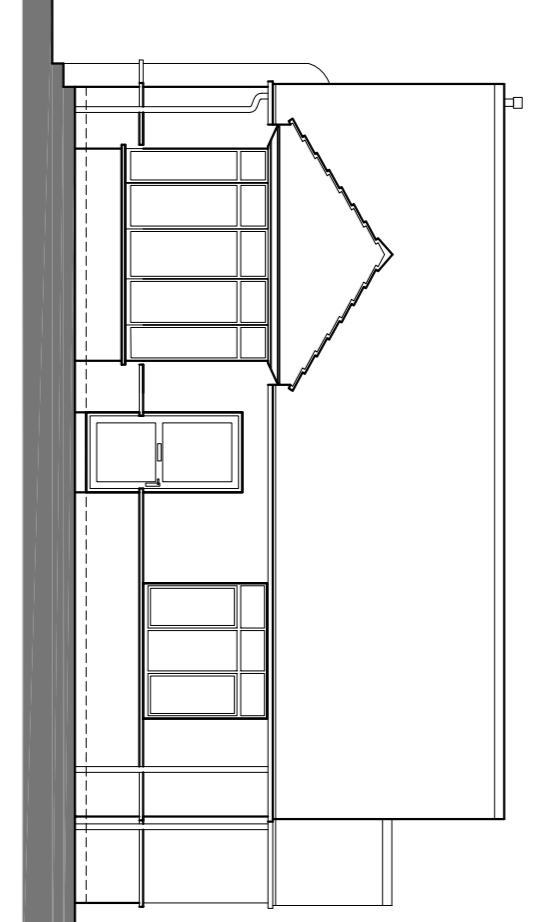

ELEVATION FACING BRADLEY ROAD

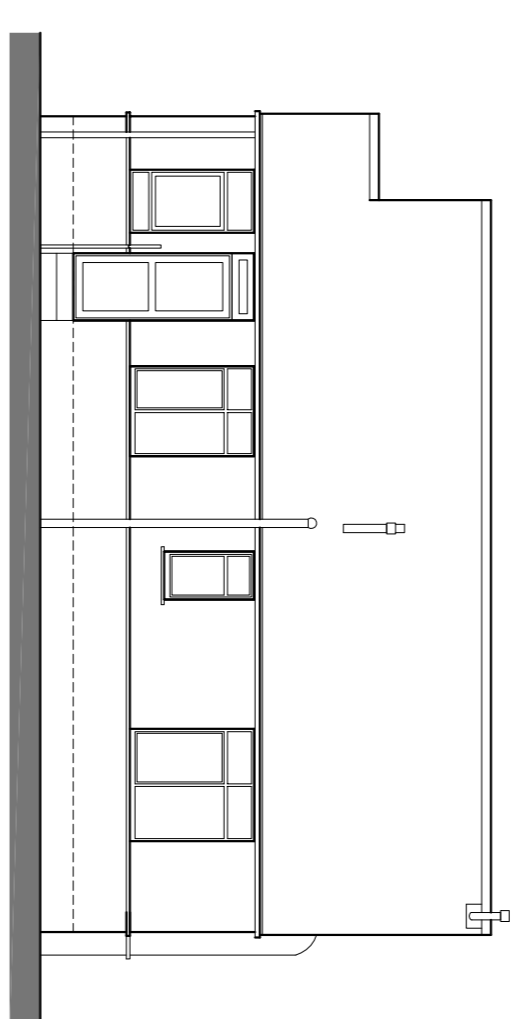

REAR ELEVATION

**PROPOSED PLANS AND ELEVATIONS**  
@ 1:100

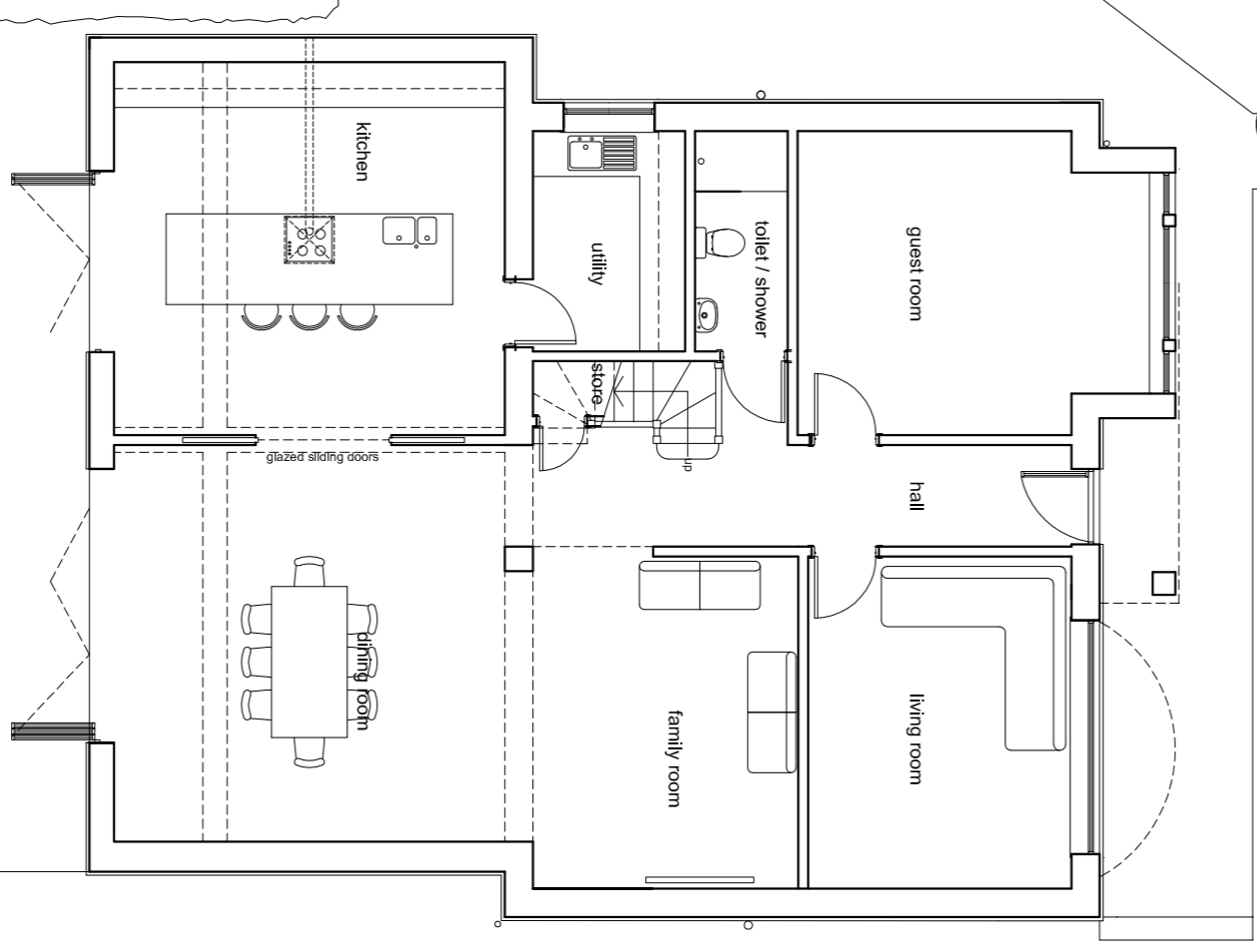

PROPOSED GROUND FLOOR PLAN

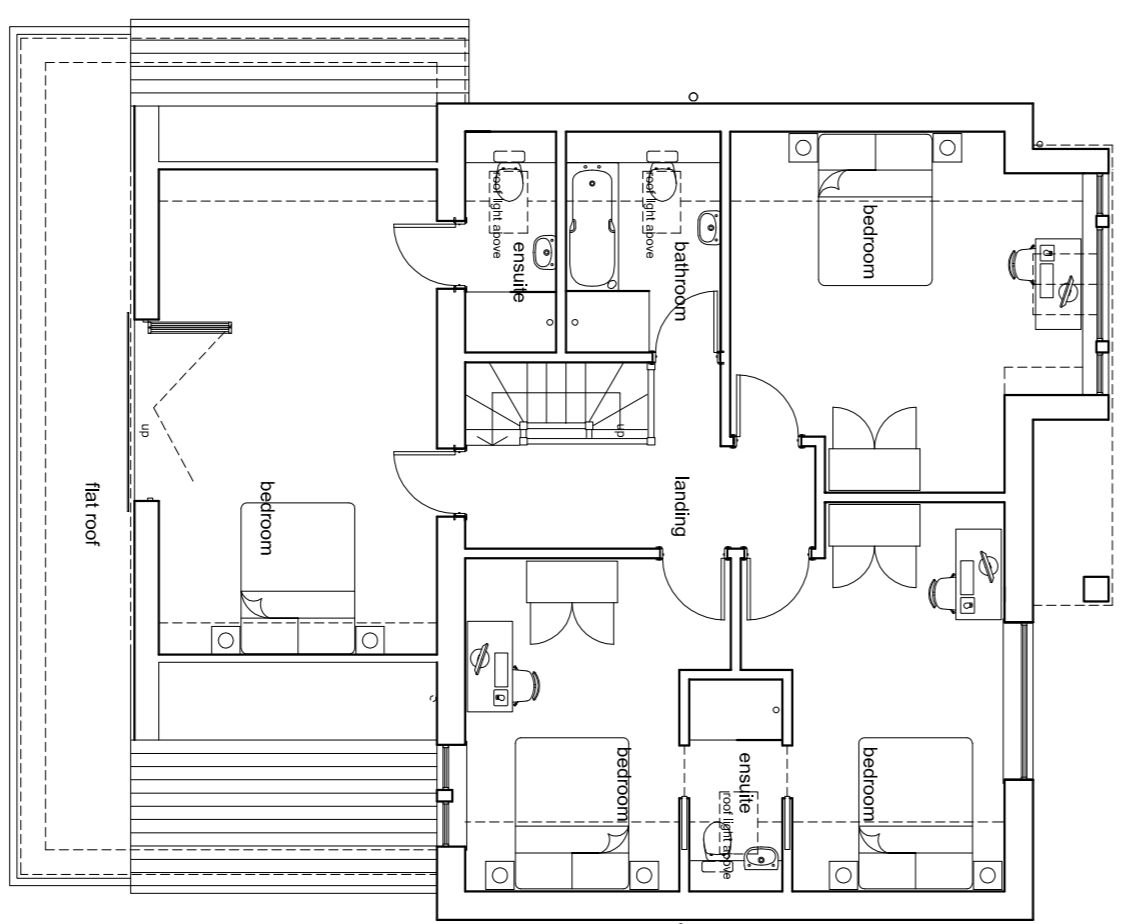

PROPOSED FIRST FLOOR PLAN

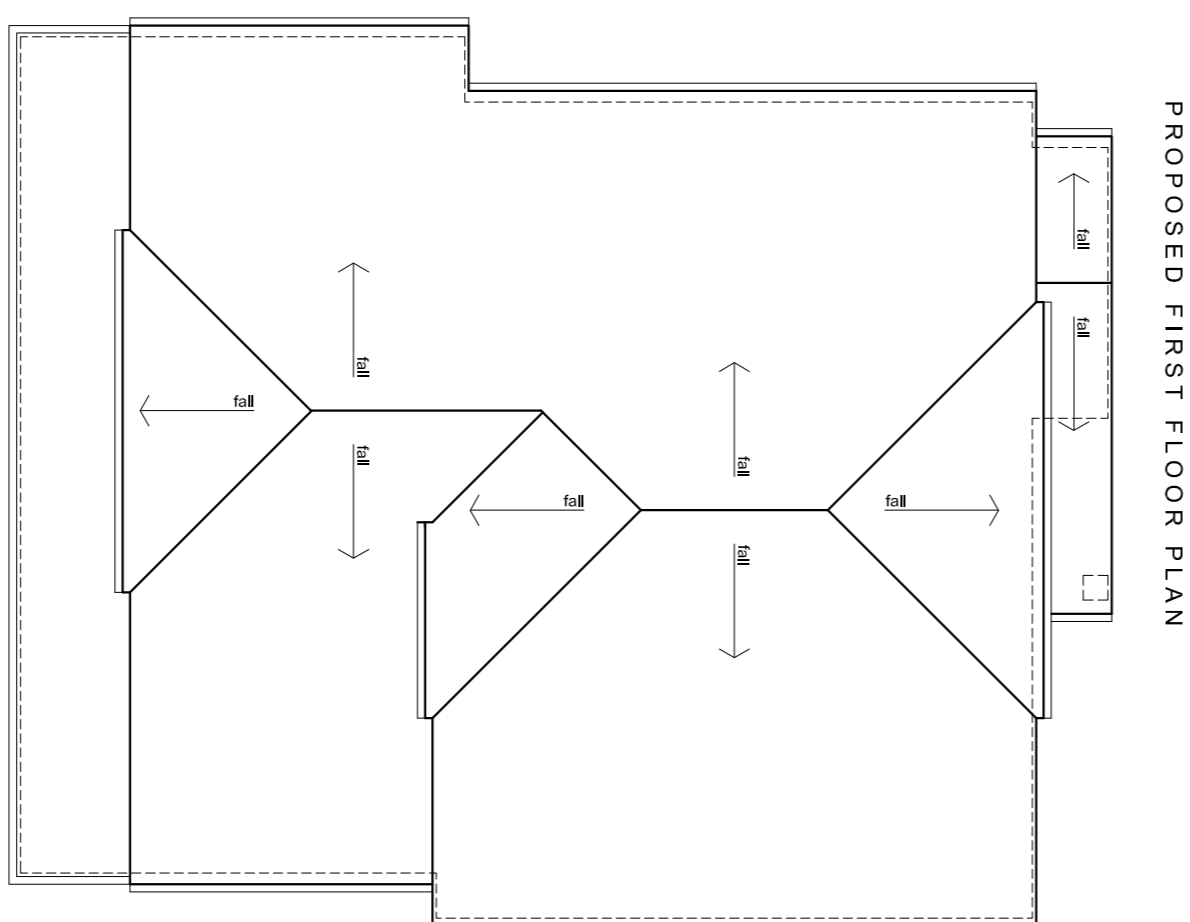

PROPOSED ROOF PLAN

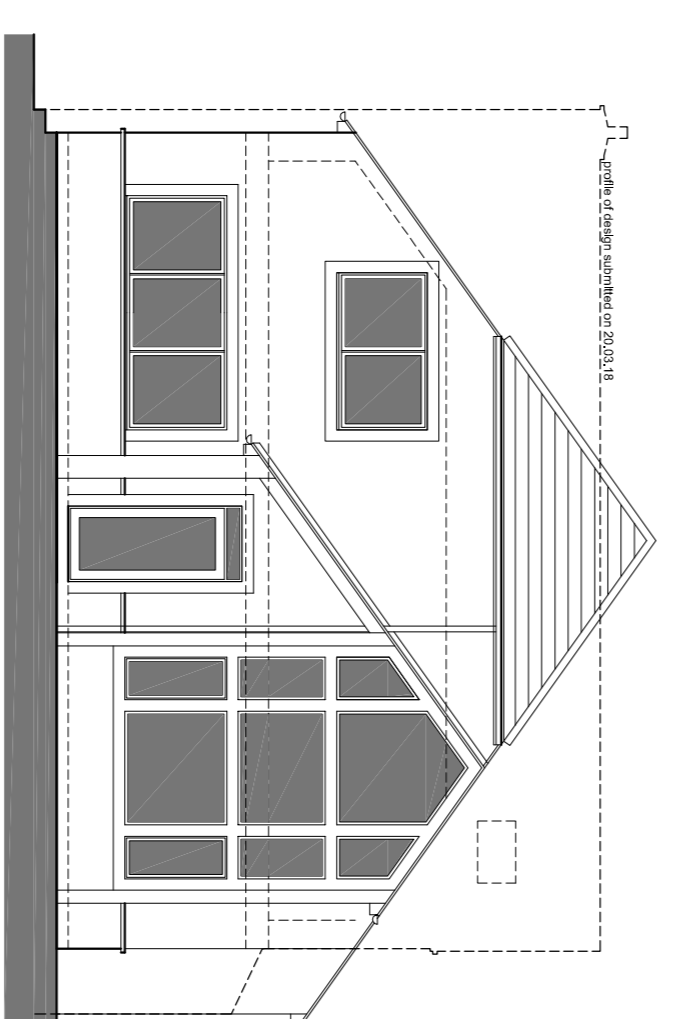

ELEVATION FACING BRADLEY ROAD

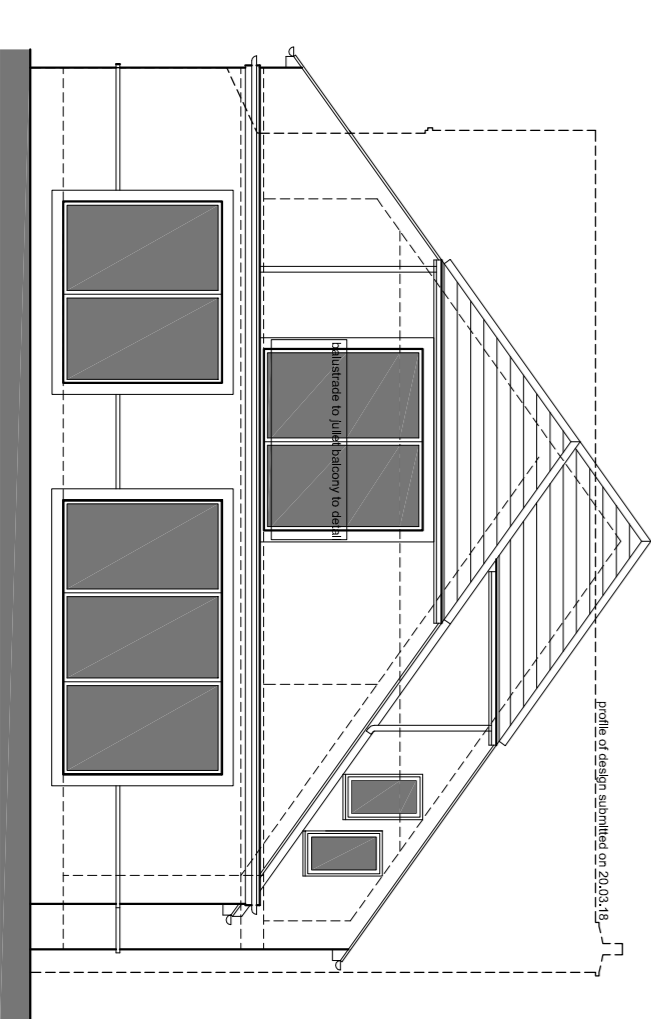

REAR ELEVATION

Rev	Description	Date	By	Check
A	Design approved	27.02.18	MJD	MJD
B	Design approved	07.03.18	MJD	MJD
C	Design approved	14.03.18	MJD	MJD
D	Design approved	16.03.18	MJD	MJD
E	Design approved	25.05.18	MJD	MJD

**PLANNING APPLICATION**

**SPACE**  
The Studio  
Llanelli  
Electronics Road  
H20 7TB  
T: 01494 841452  
E: info@spacestudio.co.uk  
W: www.spacestudio.co.uk

Mr. S Youard  
Application to and Internal re-modelling of  
345 Bradley Road  
Huddersfield  
HD2 1PK  
Proposed and Existing  
Plans and Elevations

Scale: 1:100  
Date: 25.05.18  
Drawing No: 180345-2001