

PROPOSED  
FRONT ELEVATION

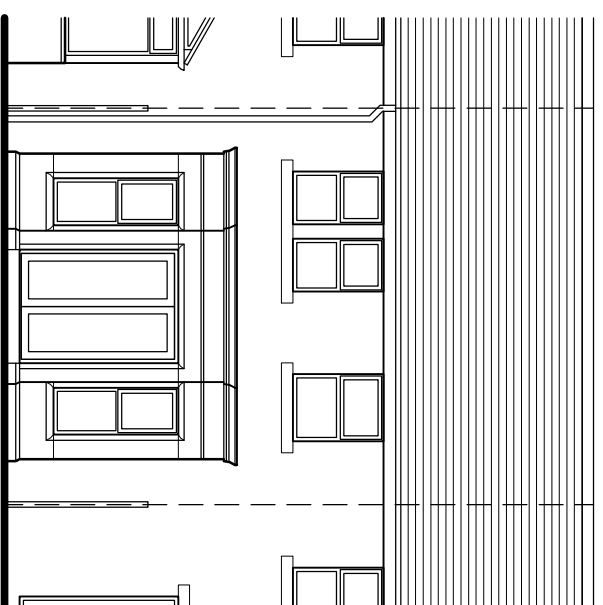

PROPOSED  
REAR ELEVATION

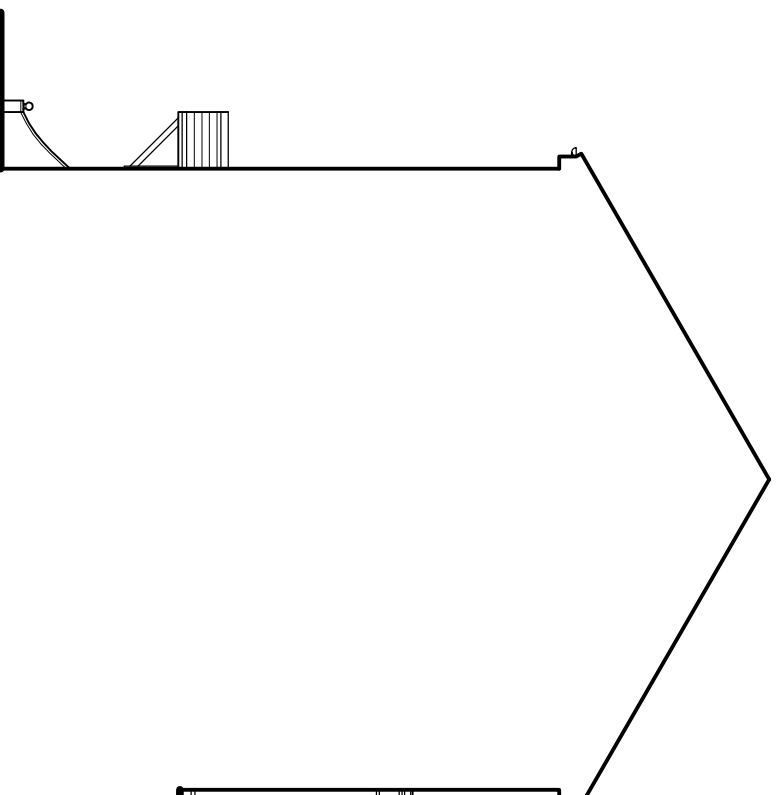

PROPOSED  
SIDE ELEVATION

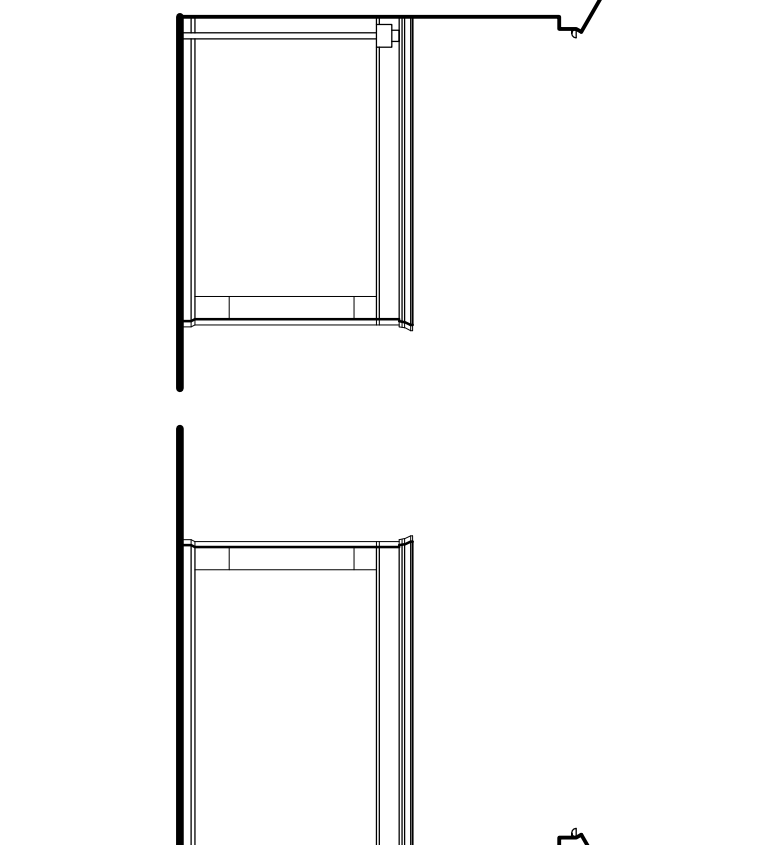

PROPOSED  
SIDE ELEVATION

**NOTES**

- 1 ALL WORK TO BE CARRIED OUT IN ACCORDANCE WITH THE BUILDING REGULATIONS AND THE REQUIREMENTS OF THE LOCAL AUTHORITY.
  - 2 NO DIMENSIONS TO BE SCALED FROM THIS DRAWING.
  - 3 THE CONTRACTOR SHALL VERIFY ALL LEVELS AND DIMENSIONS ON SITE BEFORE COMMENCEMENT OF WORK.
  - 4 ON SITE ALTERATIONS TO THE CONSTRUCTION OR FINISHES SHOWN OR IMPLIED ON THIS DRAWING MUST BE DRAWN TO THE ATTENTION OF THE ARCHITECT BEFORE SUCH WORK IS IMPLEMENTED.
  - 5 ALL TIMBERS REQUIRE PRESERVATIVE TREATMENT
- © COPYRIGHT RESERVED

Rev	Date	Details
02	25.05.18	BAY WINDOW REMOVED
01	14.02.18	ROOFS TO BAY WINDOW AND PORCH

Drawing Status:

**PRELIMINARY**

**PROGRESSIVE**

Progressive Architecture,  
4 Lewisham Road, Slaffhwaite, West Yorkshire, HD7 5AL. Tel: 01484 846786

Client:

Gary Collier

Site:

34 Meadow Lane  
Slaffhwaite  
Huddersfield, HD7 5EX

Drawing Title:

Proposed Elevations

Project Number:	Drawing Number:	Revision:
P957	10	02
Date:	Scale:	Drawn:
05-02-18	1:100 @ A3	CC