

North West Elevation

1:100



South East Elevation

1:100

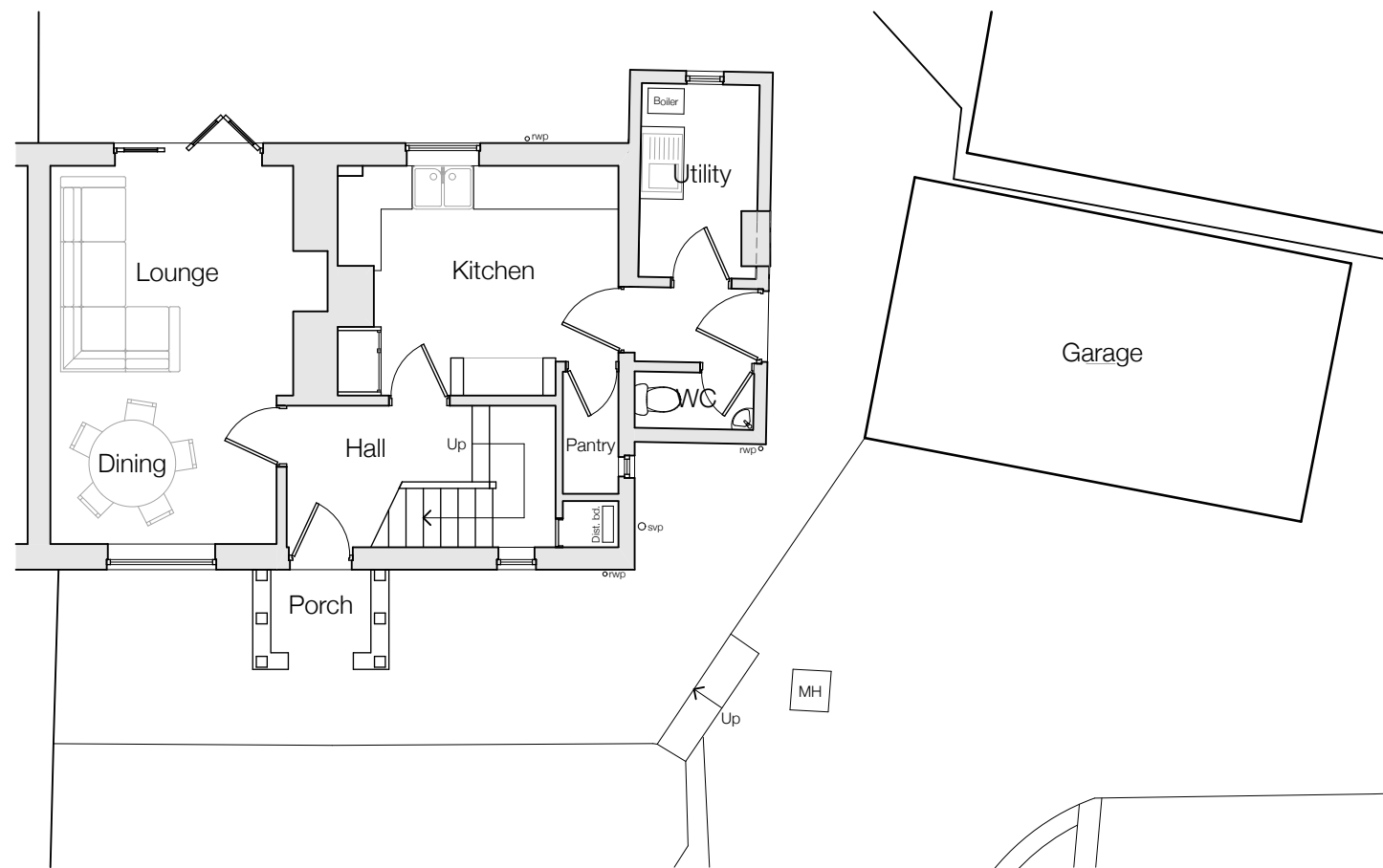

Ground Floor Plan

1:100

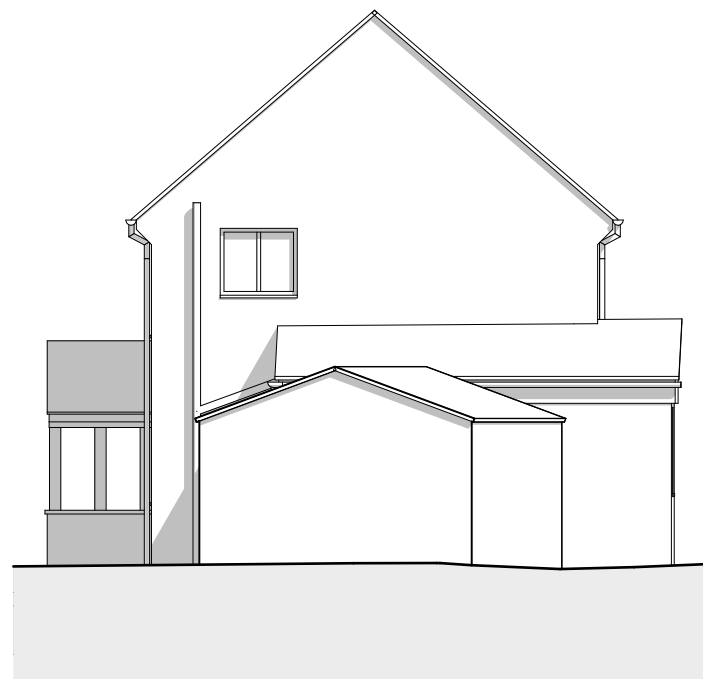

South West Elevation

1:100

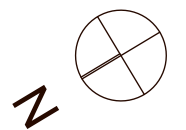

this drawing has been prepared specifically for the purpose of obtaining Planning Permission. Only figured dimensions are to be used.

R1 Drawing created.

15.01.18

project details

proposed single storey extension  
at 87 Butts Road, Farnley Tyas,  
Huddersfield, HD4 6TZ

scale

1:100

drawing size

A3

drawing title

general arrangement as existing

date

January 2018

drawing nr.

1002-01