

PLAN / 1:200

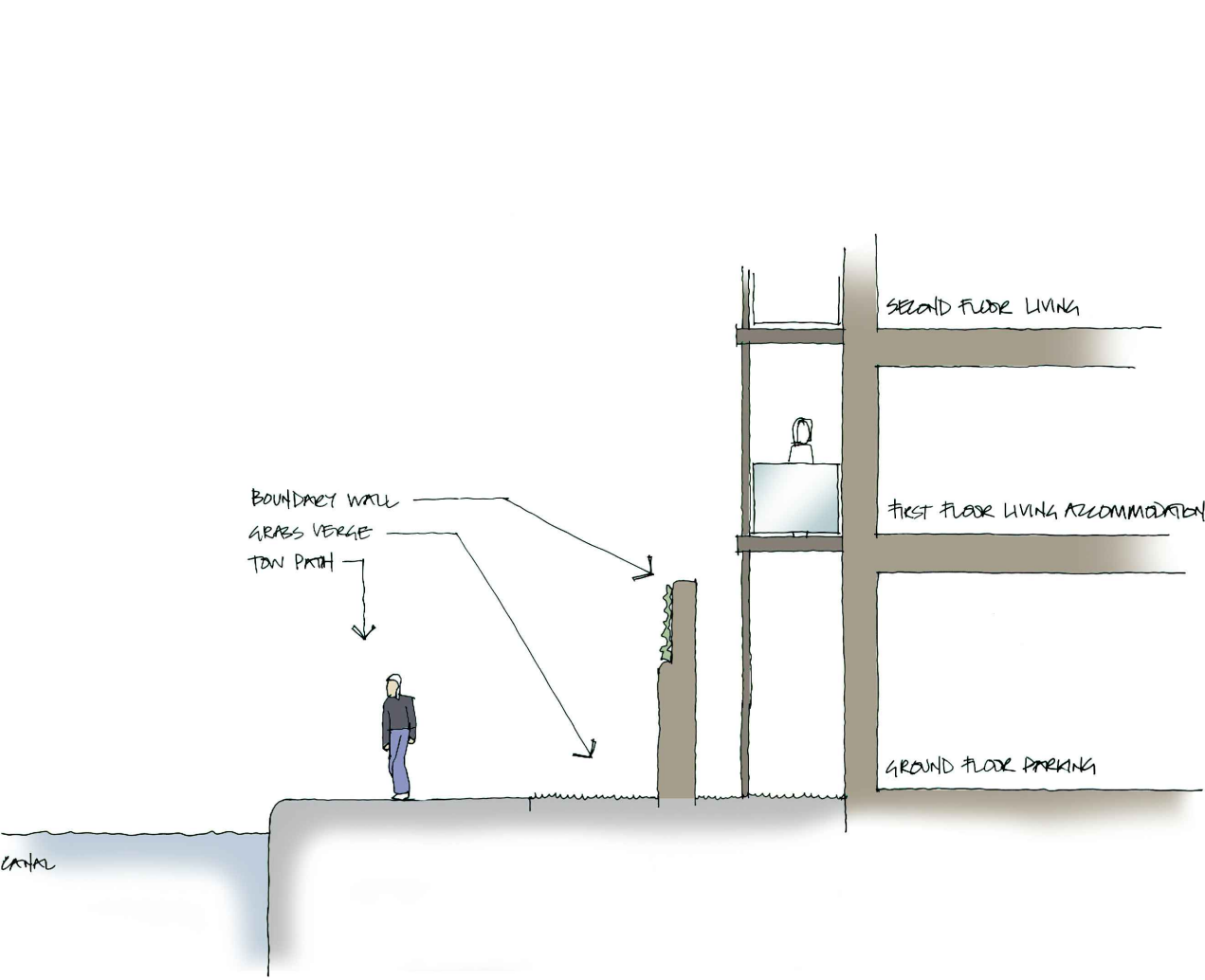

SECTION AA
COMPLETED ST PAUL'S LOCK DEVELOPMENT

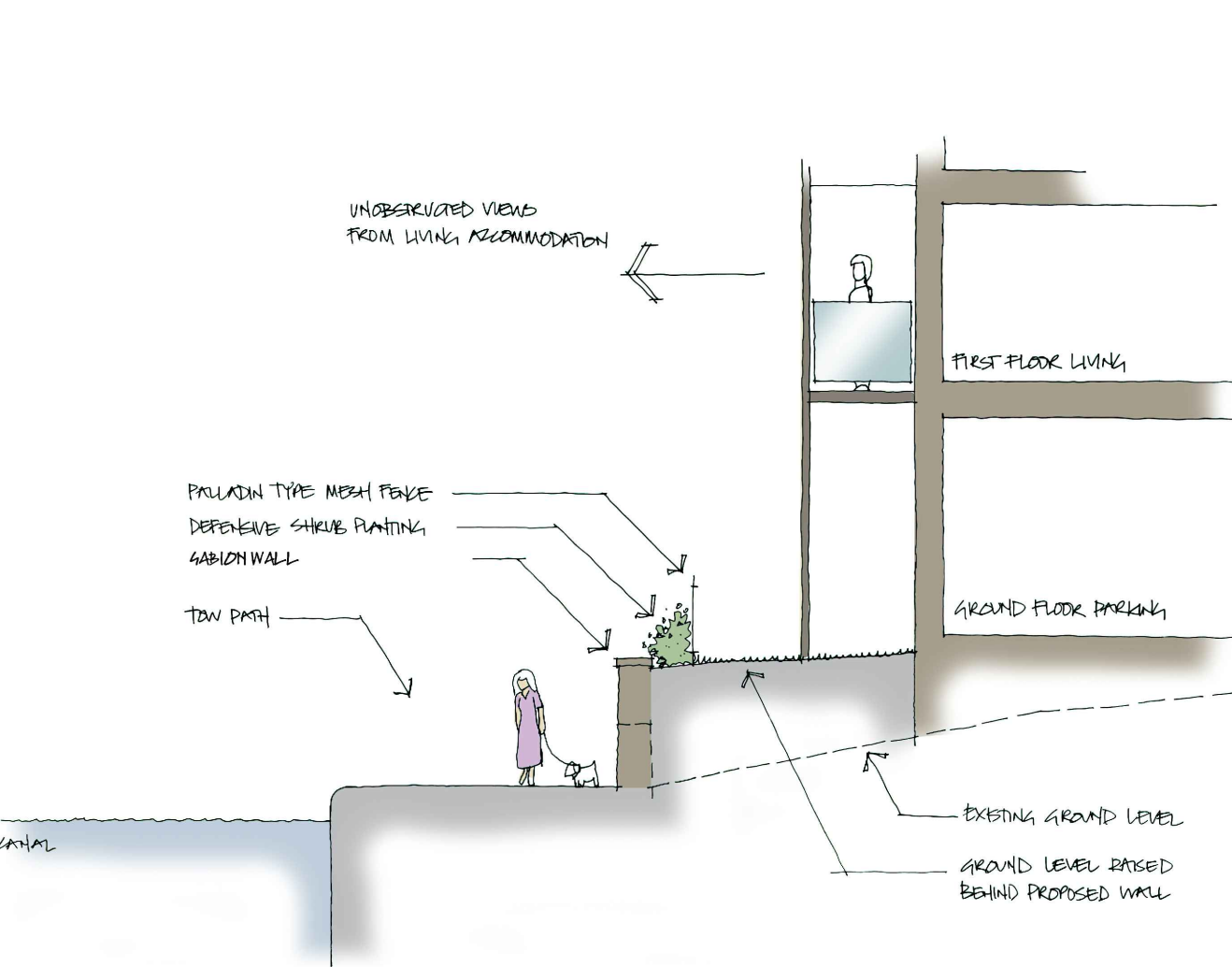

SECTION BB

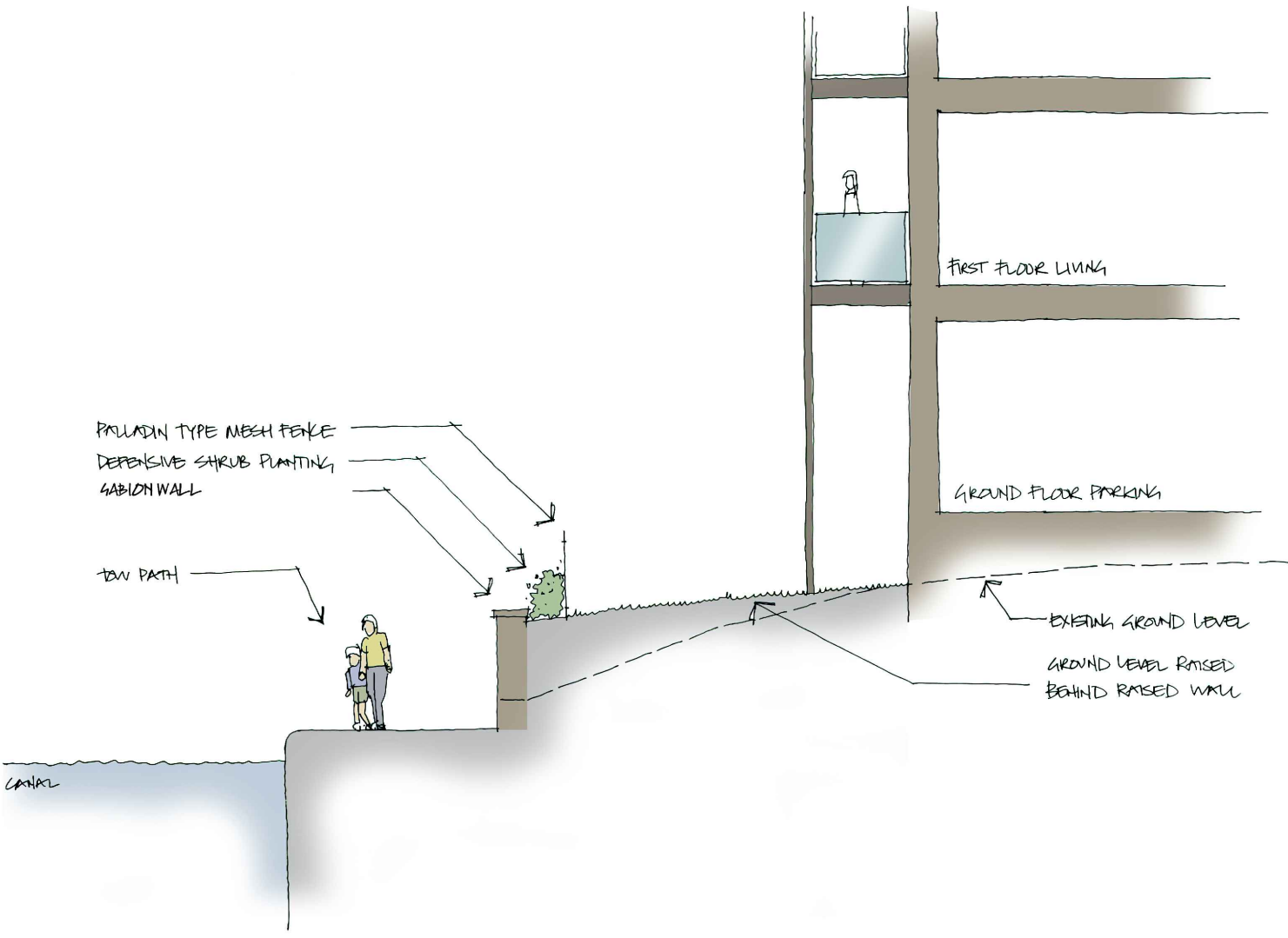

SECTION CC

CROSS SECTIONS / 1:100

101 / TOW PATH PROPOSALS

29.11.18

WALL DESCRIPTION AMENDED

LB

LM

REV	DATE	DESCRIPTION	BY	CHECK
<div><div><div>jrp</div><div>ARCHITECTURE PLANNING LANDSCAPE</div></div></div>				

CLIENT:
DARREN SMITH HOMES

PROJECT:
FORMER LIDL SITE
STATION ROAD, MIRFIELD

DRAWING:
TOW PATH PROPOSALS

DRAWING NUMBER:
P16:4981:101

SCALE @ A1:
1:200 / 1:100

DRAWN:
LB

DATE:
29.08.18

CHECKED:
DATE:
29.08.18

14 MARINER COURT / CALDER PARK / WAKEFIELD / WF4 3FL

01924 383322 / www.jpassoc.co.uk / info@jpassoc.co.uk

jpassoc.co.uk is a trading style of John R Paley Associates Limited

Do not scale off this drawing - Only figured dimensions to be taken from this drawing. Drawings based on Ordnance Survey and/or existing record drawings - Design and Drawing content subject to Site Survey, Structural Survey, Site Investigations, Planning and Statutory Requirements and Approvals. Authorised reproduction from Ordnance Survey Map with permission of the Controller of Her Majesty's Stationary Office. Crown Copyright reserved.