

NOTES

1. ALL WORK TO BE CARRIED OUT IN ACCORDANCE WITH THE BUILDING REGULATIONS AND THE REQUIREMENTS OF THE LOCAL AUTHORITY.
2. NO DIMENSIONS TO BE SCALED FROM THIS DRAWING.
3. THE CONTRACTOR SHALL VERIFY ALL LEVELS AND DIMENSIONS ON SITE BEFORE COMMENCEMENT OF WORK.
4. ON SITE ALTERATIONS TO THE CONSTRUCTION OR FINISHES SHOWN OR IMPLIED ON THIS DRAWING MUST BE DRAWN TO THE ATTENTION OF THE ARCHITECT BEFORE SUCH WORK IS IMPLEMENTED.
5. ALL TIMBERS REQUIRE PRESERVATIVE TREATMENT

© COPYRIGHT RESERVED

KEY:

==

PART OF ELEVATION WITH WINDOWS AND VIEWS

==

PART OF ELEVATION WITH NO VIEWS

↖

↗

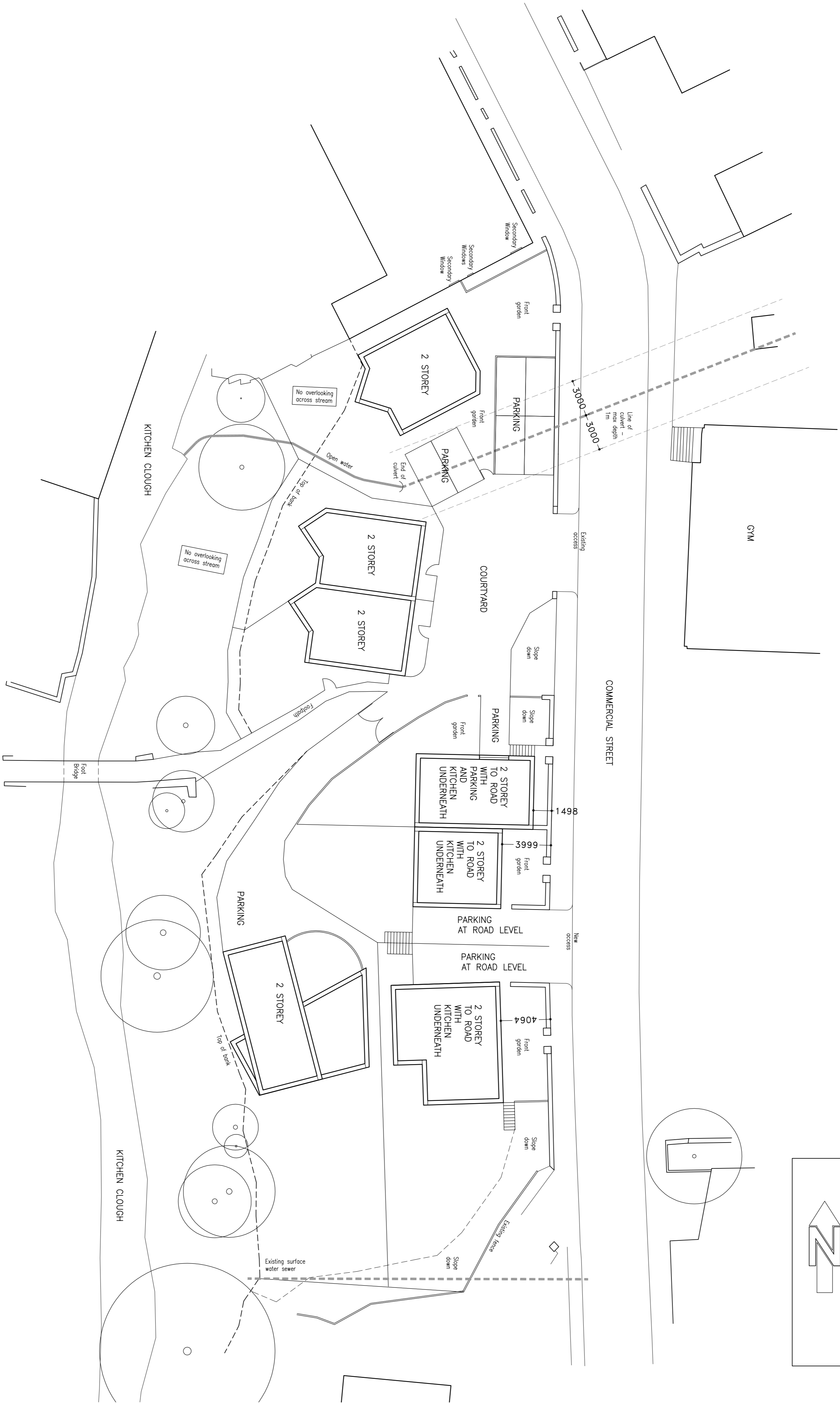

PRELIMINARY

02 19.06.17 Working completed and waiting access to plot 1. Checked by 12.05.17. Notably slope down, windows reduced in width. 19.06.17. 12.05.17. 19.06.17.

Progressive
Design & Build

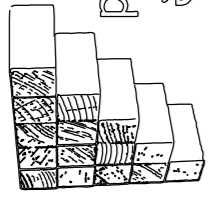

44, Leamington Road, Stratford-upon-Avon, Warwickshire CV35 9EF, UK. Tel: 01454 444706

Client: Whitworth Design

Site: Commercial Street, Stratford-upon-Avon

Drawings Title: Proposed Site Layout

Project Number:	02	Revision:	02
Drawn by:	02	Checked by:	02
Date:	12.05.17	Date:	12.05.17