

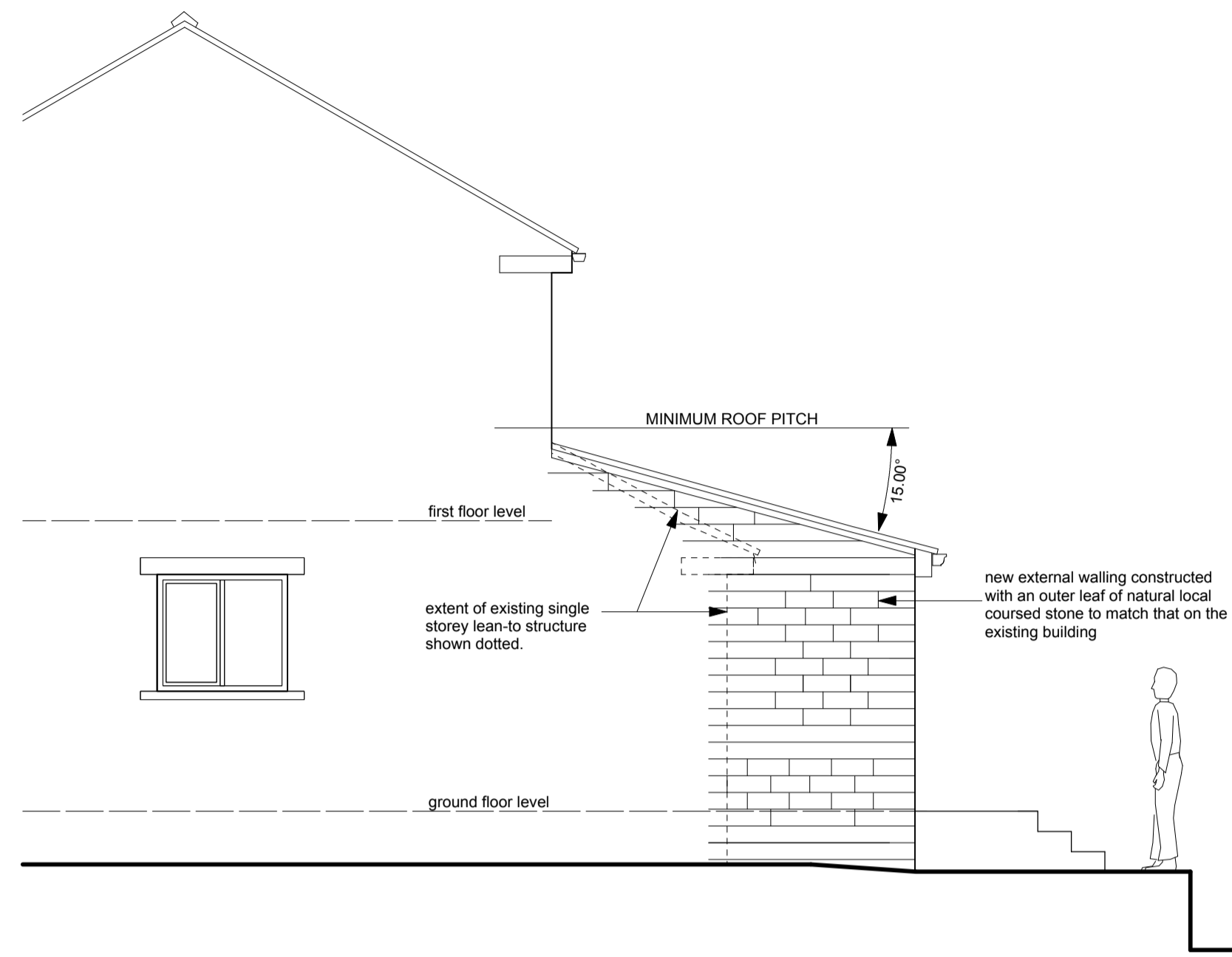

east elevation

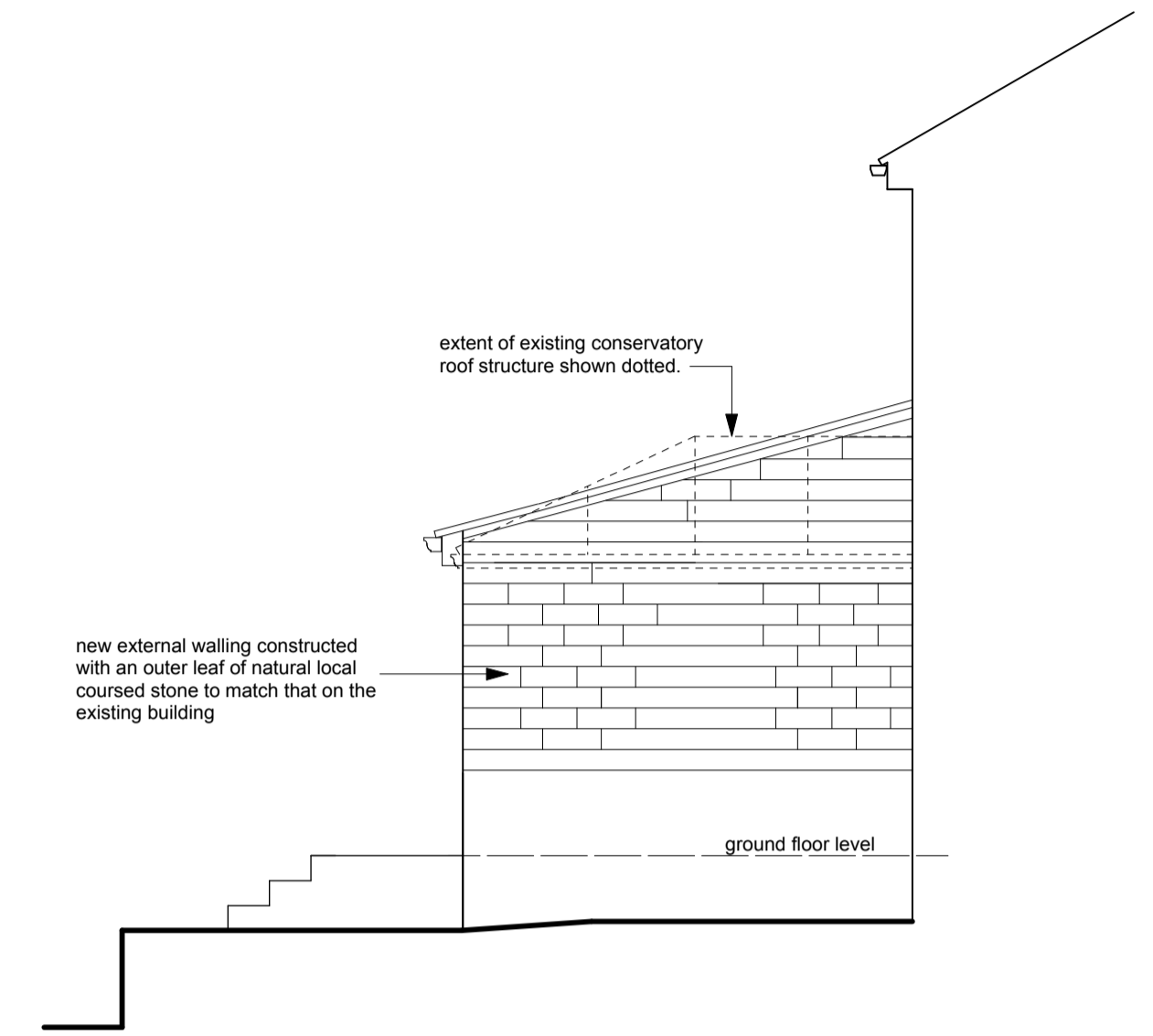

part south elevation



part north elevation

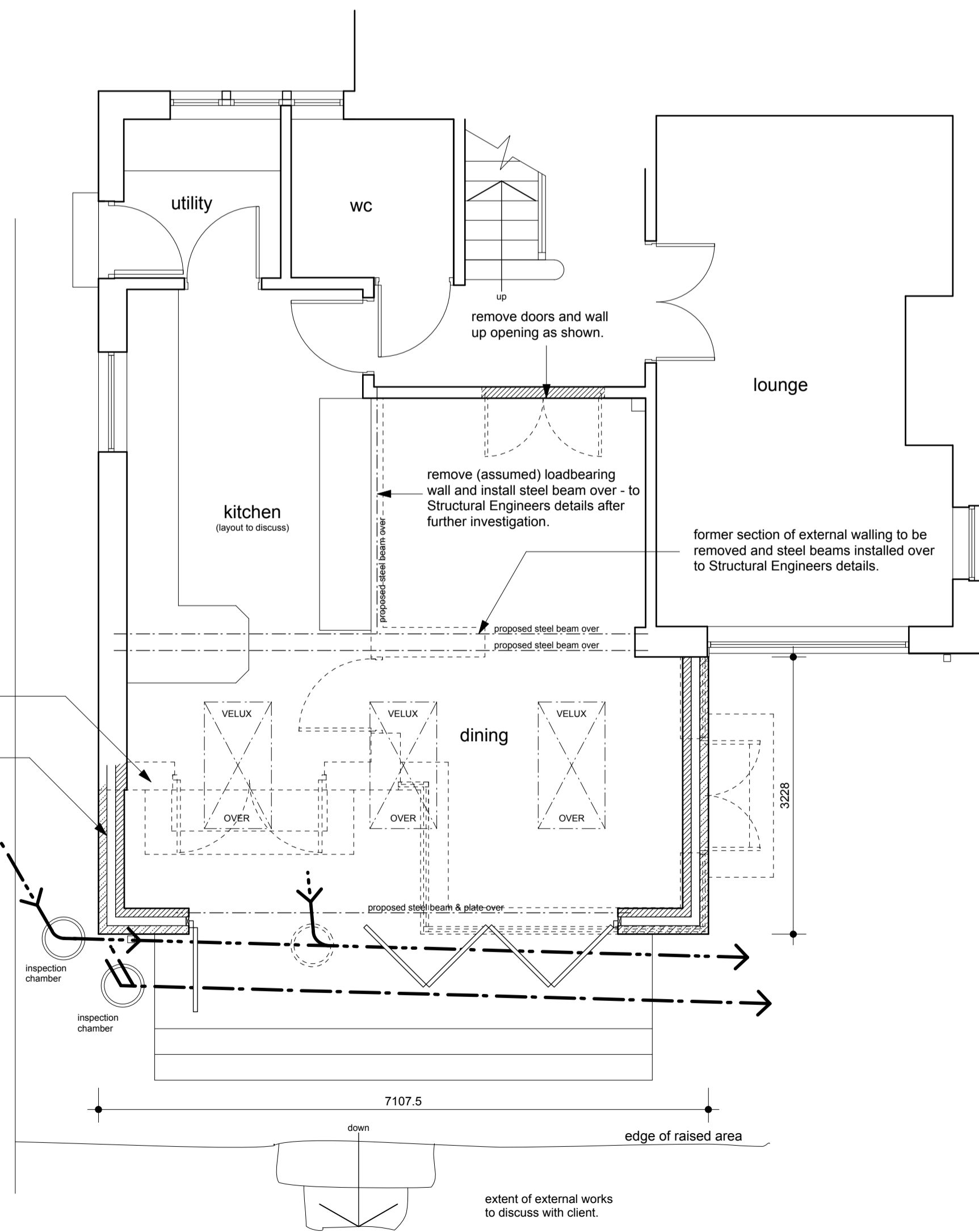

part ground floor plan



east elevation - as existing

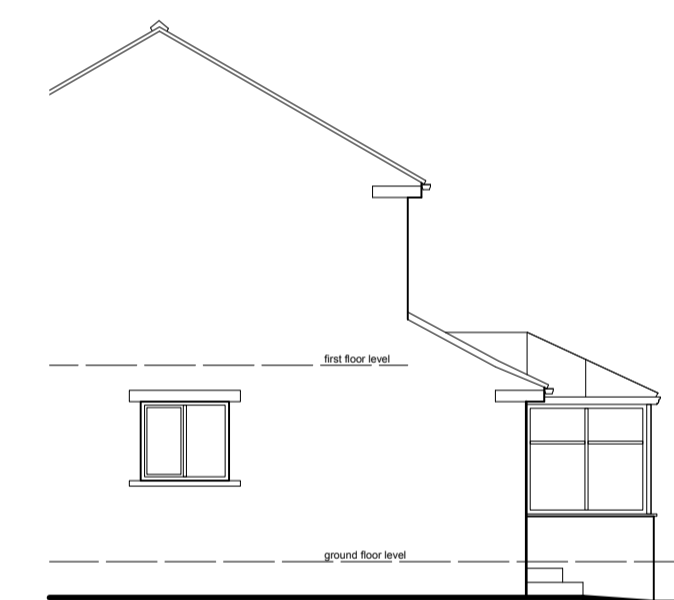

part south elevation - as existing

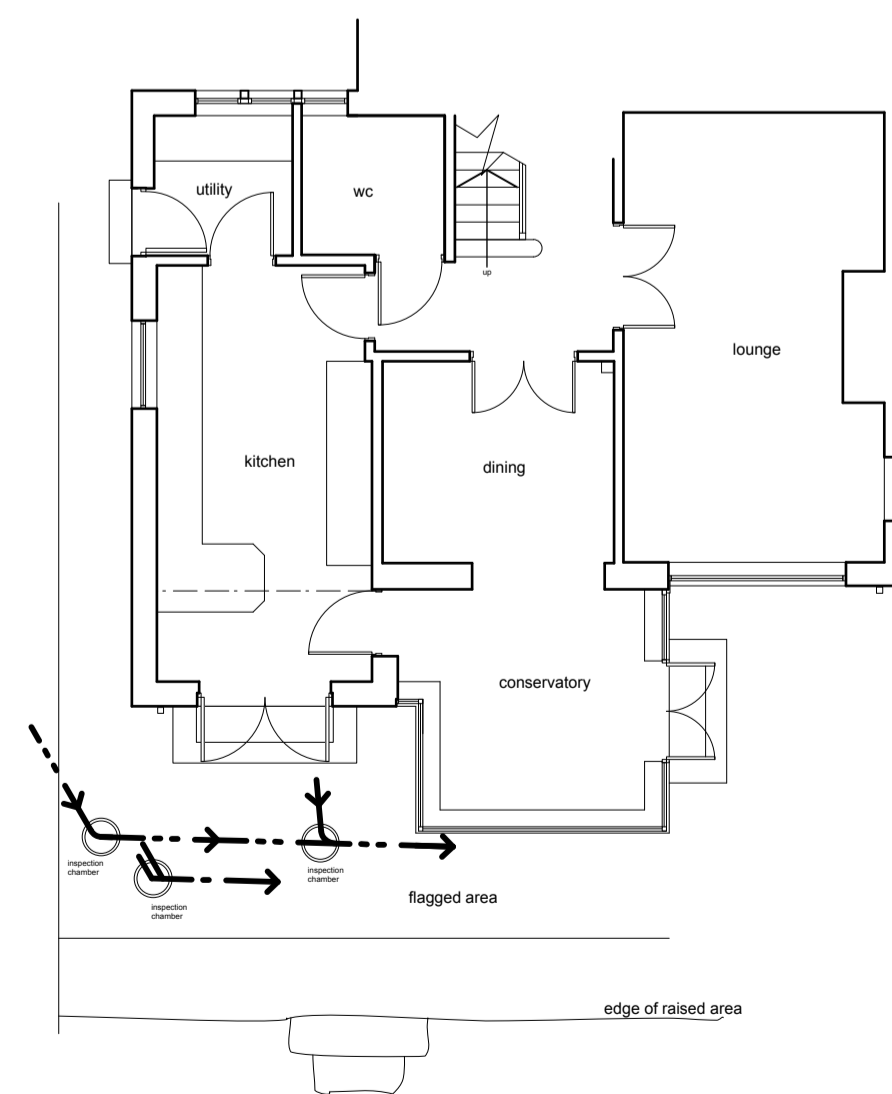

part ground floor plan - as existing

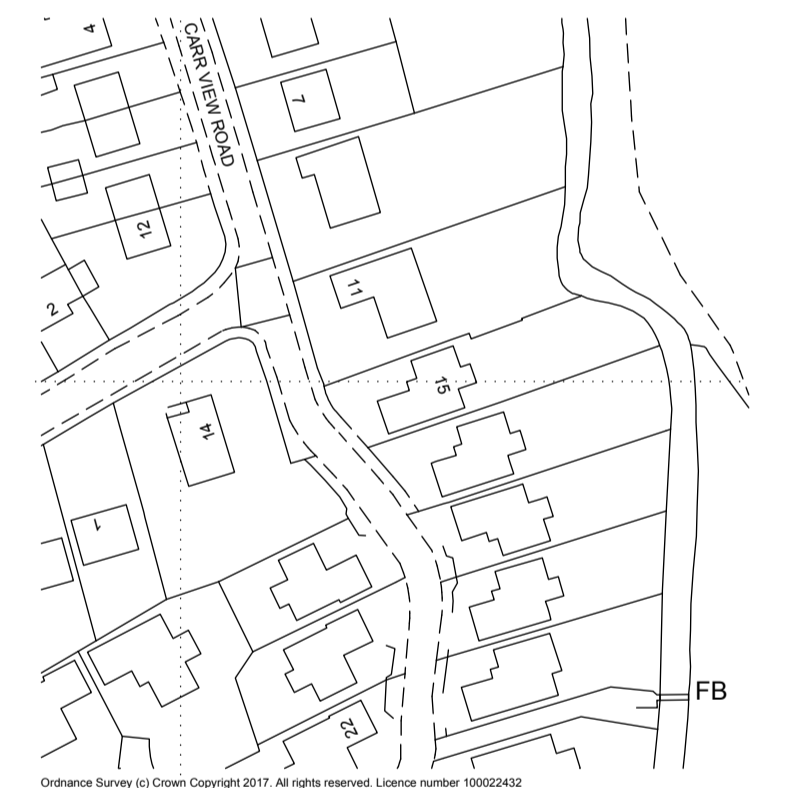

LOCATION PLAN - 1/1250

Notes:
This drawing has been prepared specifically for the purpose of Planning Permission (where appropriate) & Building Regulation Approval. Valley Properties accept no liability for errors or omissions. The drawing may be used for estimating purposes, but the Principal Contractor must carry out a site investigation. The Contractor is responsible for checking site dimensions, materials etc., and all building work, such work being checked by Building Control on site, as may be appropriate. Valley Properties disclaim any liability for works carried out.

Revisions:
Rev.A
Rev.B
Rev.C
Rev.D
Rev.E

VALLEY PROPERTIES
ARCHITECTURAL DESIGN SERVICES
5 Holmfirth Road
Meltham
Holmfirth HD9 4AA
Tel: 01484 854100 Mob: 07769736142
E-mail: vproperties@suspanel.com

Client Details:
Mr & Mrs Williams

Project Title:
Proposed single storey rear extension and alterations at 19 Carr View Road Hepworth Holmfirth

Drawing Title:
Planning Drawing

Scale: 1/50 & 1/100	Drawing Number 2017/05/103	Rev. December 2017	Date Drawn December 2017	Drawn By Andrew Smith
------------------------	-------------------------------	-----------------------	-----------------------------	--------------------------