

REV B	22.11.17	ADDITIONAL WINDOW OPENINGS INCLUDED AS REQUESTED BY THE CLIENT	SD	LM
REV A	15.11.17	PLAN AMENDED FOLLOWING PLANNING OFFICER AND BUILDING CONTROL OFFICER COMMENTS	SD	KM/LM
REV	DATE	DESCRIPTION	BY	CHECK

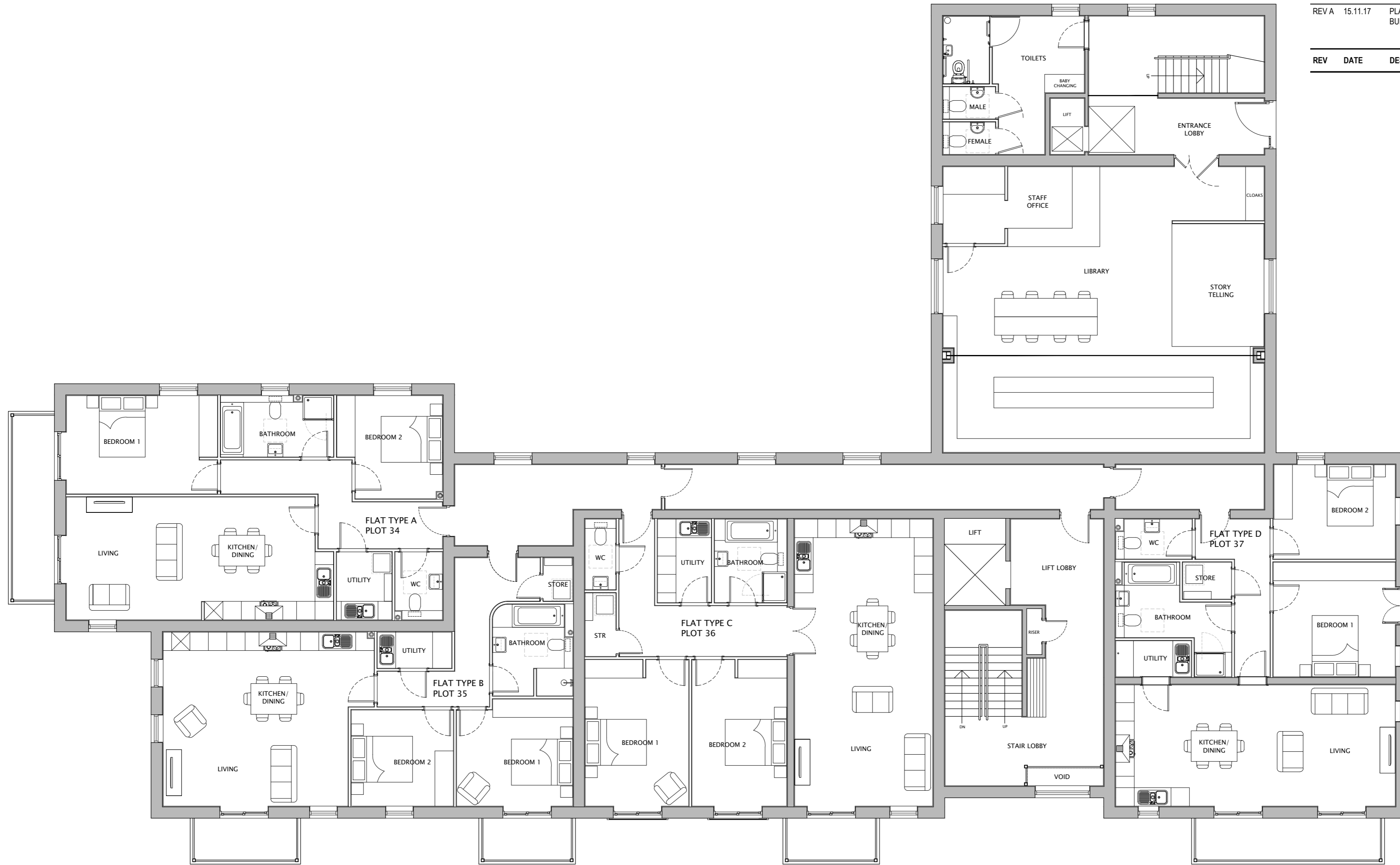

FIRST FLOOR LAYOUT



**CLIENT:**  
DARREN SMITH HOMES

**PROJECT:**  
FORMER LIDL SITE  
STATION ROAD, MIRFIELD

**DRAWING:**  
APARTMENT BLOCK C  
FIRST FLOOR LAYOUT

**DRAWING NUMBER:**  
P16:4981:32 B

**SCALE @ A2:**  
1:100

**DRAWN:** SD      **DATE:** JUNE 17

**CHECKED:** KM      **DATE:** JUNE 17



**14 MARINER COURT / CALDER PARK / WAKEFIELD / WF4 3FL**  
01924 383322 / [www.jpassoc.co.uk](http://www.jpassoc.co.uk) / [info@jpassoc.co.uk](mailto:info@jpassoc.co.uk)  
jpassociates is a trading style of John R Paley Associates Limited

Do not scale off this drawing - Only figured dimensions to be taken from this drawing. Drawings based on Ordnance Survey and/or existing record drawings - Design and Drawing content subject to Site Survey, Structural Survey, Site Investigations, Planning and Statutory Requirements and Approvals. Authorised reproduction from Ordnance Survey Map with permission of the Controller of Her Majesty's Stationery Office. Crown Copyright reserved.

# 32 / BLOCK C - FIRST FLOOR LAYOUT