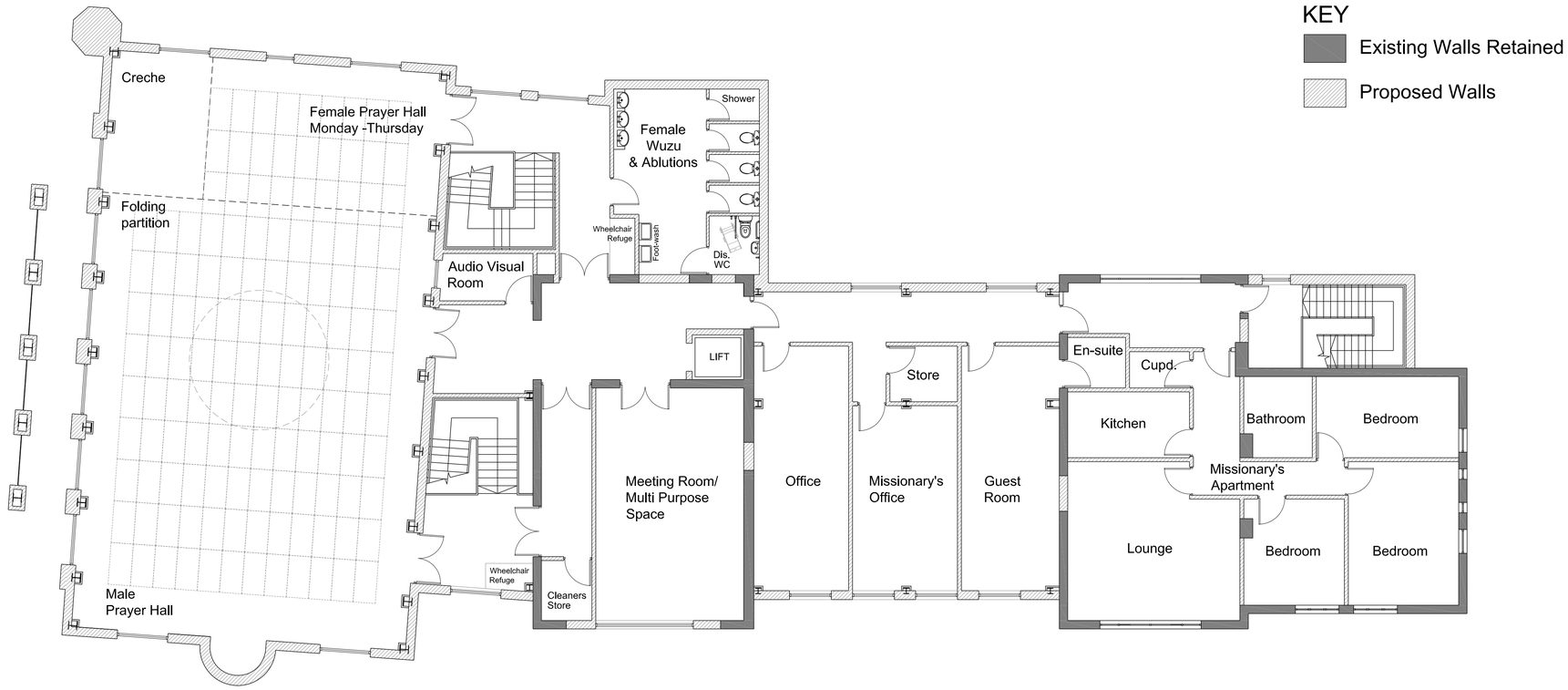

Proposed First Floor Plan

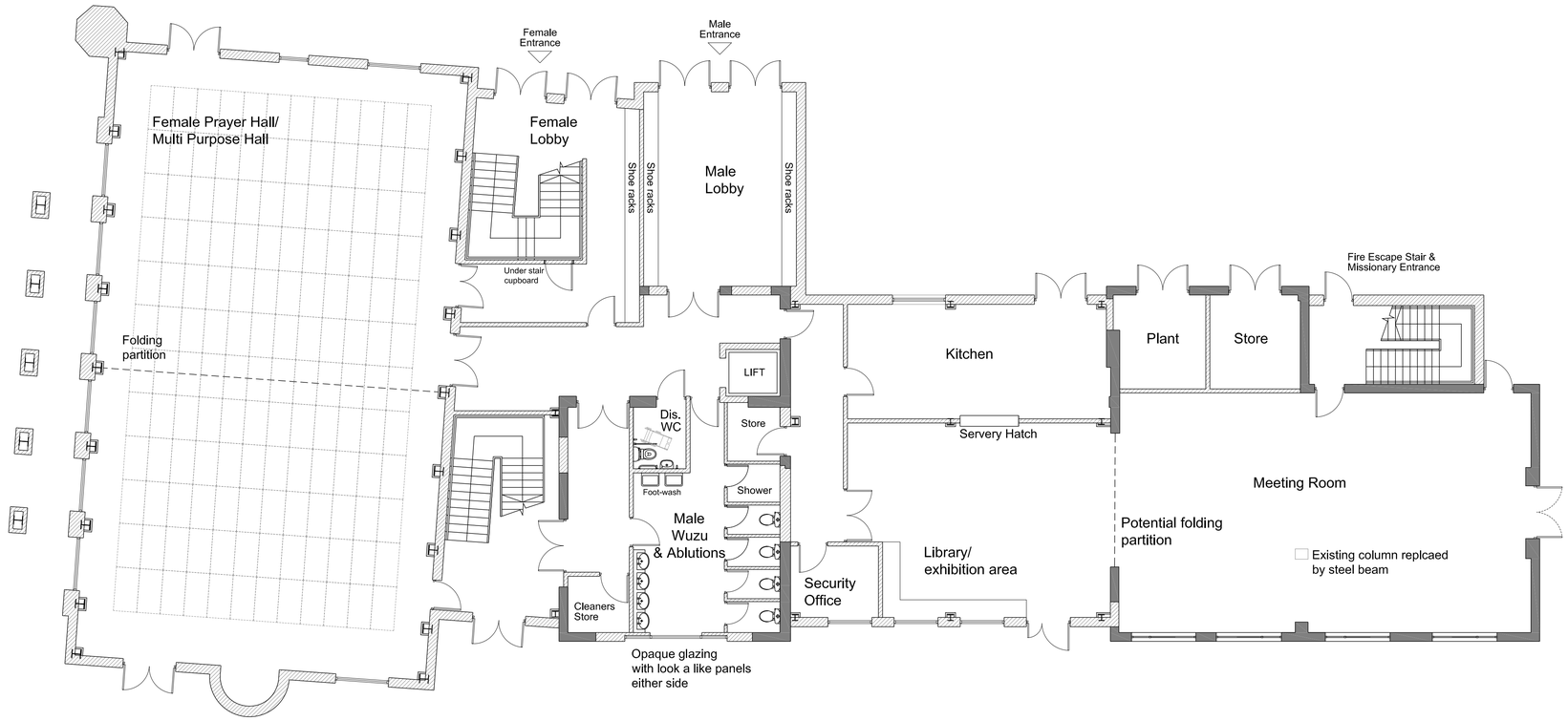

Proposed Ground Floor Plan

Copyright Notice:
This drawing is the copyright of Design Studio - North LLP (Architects) and shall not be reproduced without permission. © 2017

General Notes

No.	Revision / Issue	Date
C	Colonnade amended	10/17
B	Colonnade added to west of prayer hall	10/17
A	Minaret location amended	10/17

DESIGN STUDIO NORTH
ARCHITECTS
17-19 Stott Hill Cathedral Quarter Bradford BD1 4EH
Tel : (01274) 727745 - Fax : (01274) 726817
Email : mail@ds-n.co.uk

Issue purpose
Planning

Client
Ahmadiyya Muslim Association

Project
Baitul Tauhid
Spaines Road
Fartown
Huddersfield

Dwg. Title
Proposed Floor Plans

Dwg. No.	Rev.
317-002-1007	C

Scale	Date
1:100 @ A1	June 2017

Drawn by	Checked
NG	DKW