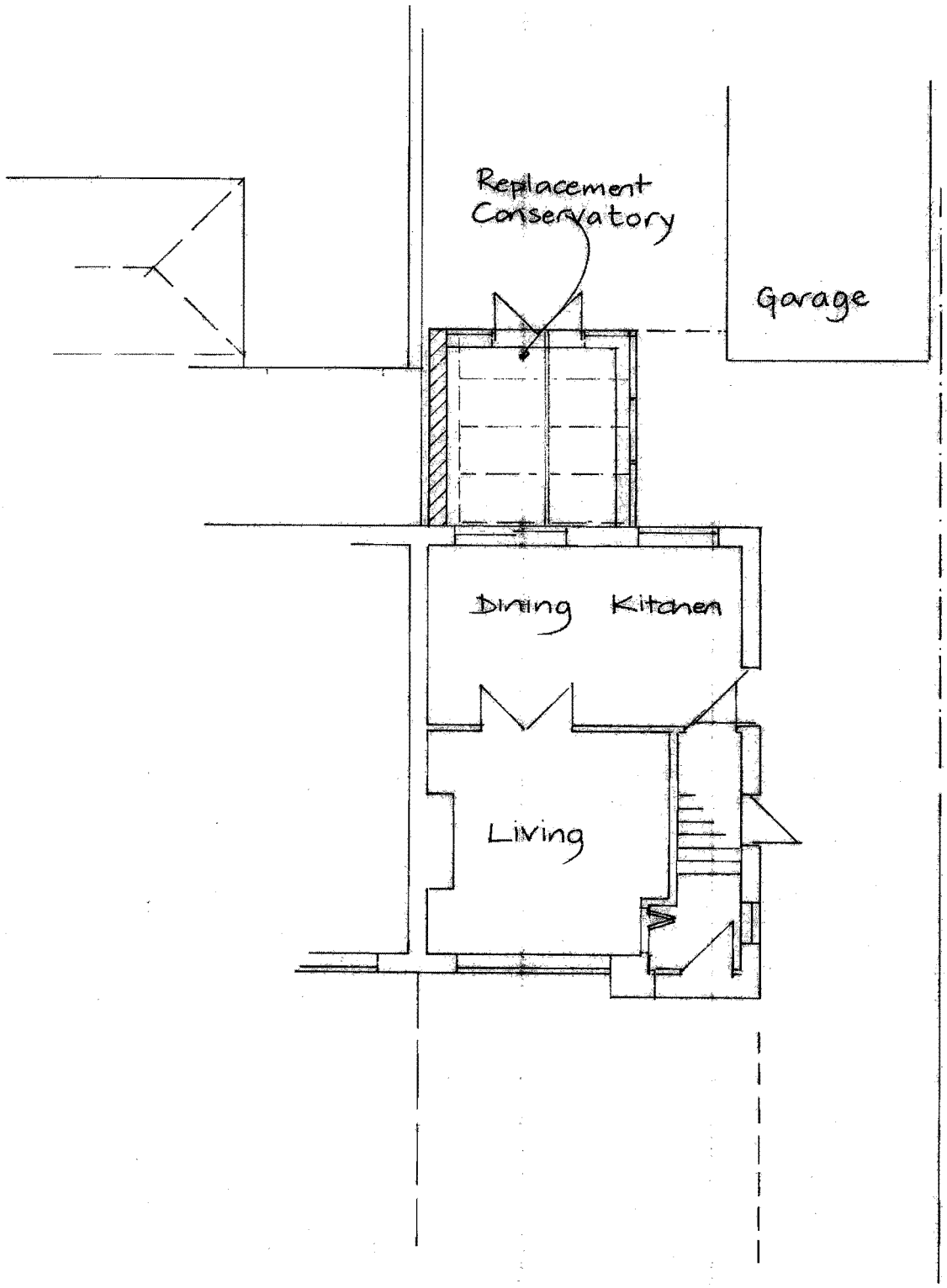

Proposed

1:100