

south elevation

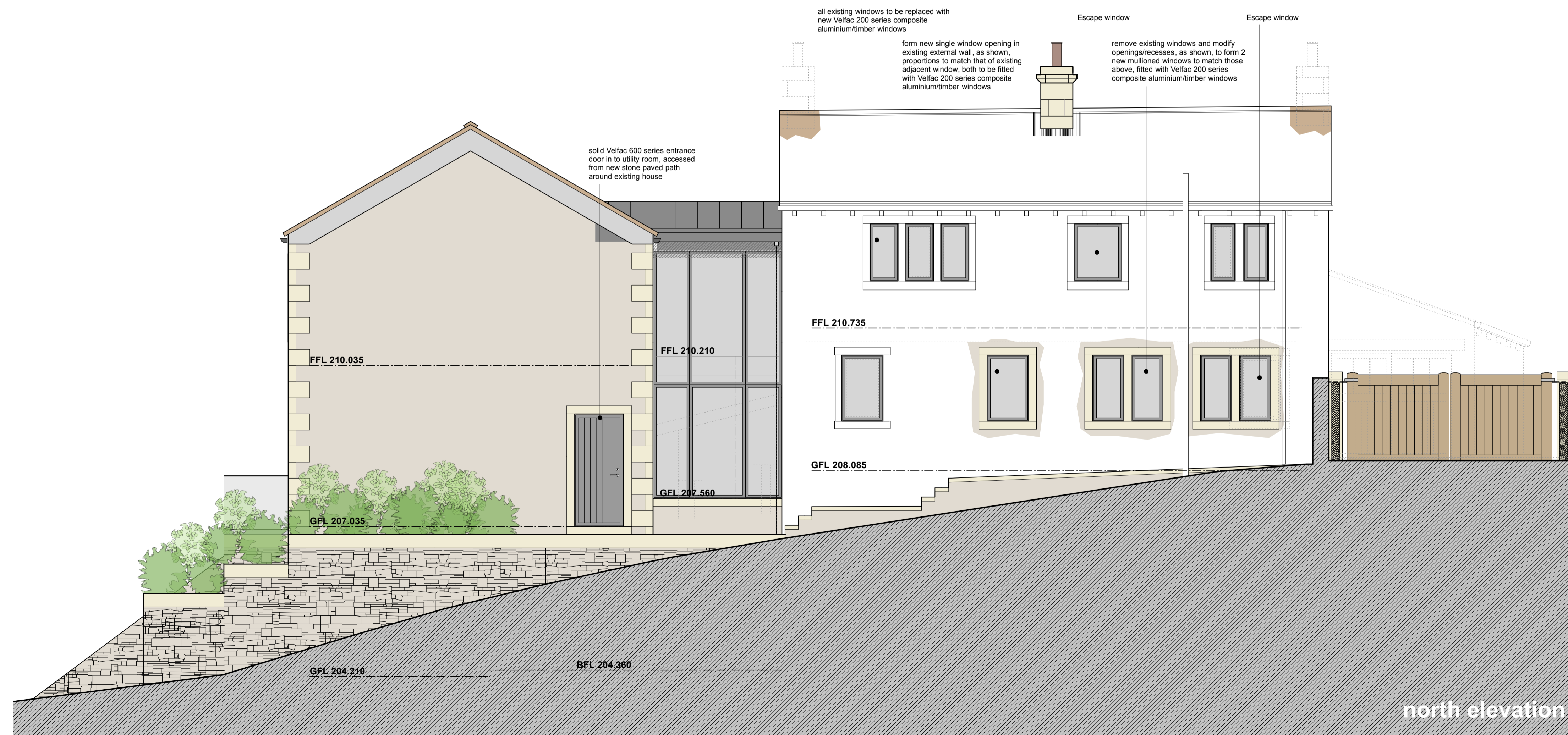

north elevation

This drawing has been prepared specifically for the purpose of obtaining Planning Permission and/or Building Regulation Approval. Its suitability for other purposes, without supplementary details and specifications cannot be guaranteed. The Permissions and/or Approvals are beyond the Architects control, and no guarantee that such will be granted is given or to be inferred by reason of the preparation of this drawing. Only figured dimensions are to be used. All dimensions to be checked on site. This drawing together with the design is the property and copyright of the Architect and must not be reproduced without prior written permission.

rev.	description	date	drawn	approved
T06	stepped planting bed has been added to back of utility	23.05.17	MH	NG
T05	Minor Amendments notes added - issue to building Control	09.05.17	SB	NG
T04	Tender Issue	07.04.17	SB	TS
P03	Minor amendments to lounge glazing, to clients comments	28.11.16	NG	NG
P02	Minor amendments to move extension forward & to landscaping	28.11.16	NG	NG
P01	Drawing originated	11.07.16	NG	NG



project Proposed extension & re-development
at
40 Manor Road, Farnley Tyas,
Huddersfield, HD4 6UL
for
John & Anne Derbyshire

title elevations - as proposed
number 16019D-04-T06
scale 1:50
size A1