

Design Criteria

Site to comply with the following design criteria subject to confirmation of the form of construction and assessment by an external accredited assessor.

- Design and Quality Standards: (NA)
- Code for Sustainable Homes Level: (NA)
- BREEM Rating: (NA)
- Lifetime Homes: (No)
- Building For Life Minimum Score: (NA)
- Secured by Design: (NA)

Revisions:

Rev. No	Date	By/CHK

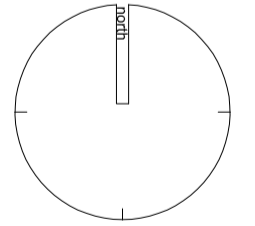
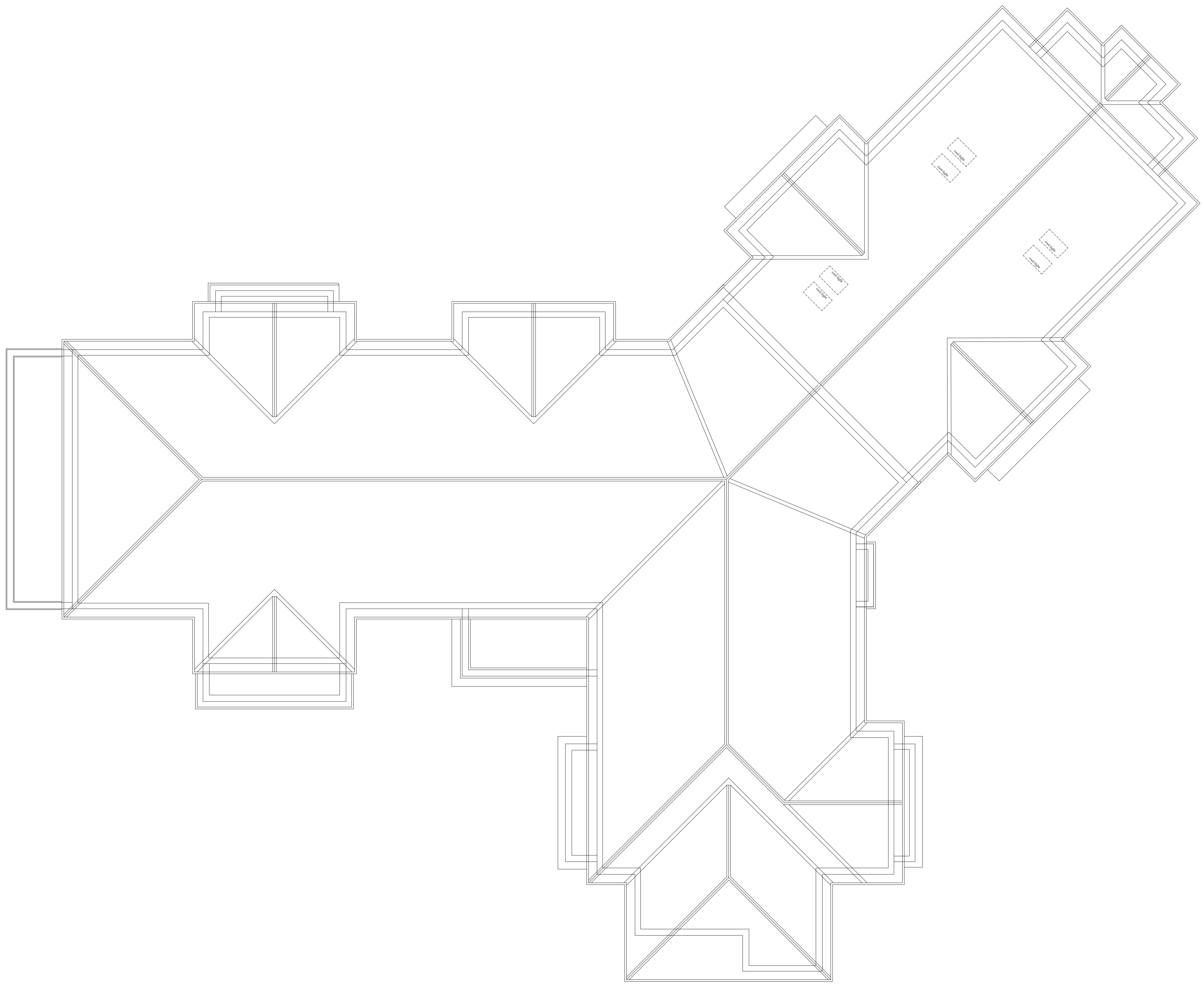

Drawing Status	
<input type="checkbox"/> preliminary	<input checked="" type="checkbox"/> planning
<input type="checkbox"/> information	<input type="checkbox"/> tender
<input type="checkbox"/> comment	<input type="checkbox"/> construction
<input type="checkbox"/> approval	<input type="checkbox"/> records/built
Scale	1:100 @ a1
Date	April 2017
Drawn/Checked	kpl/am
Dwg.No	NE-2106-03-01-AC-014

Roof Plan
as Proposed
 Serpentine Road, Cleckheaton
 Darrington Healthcare

