Huddersfield
transpennine express

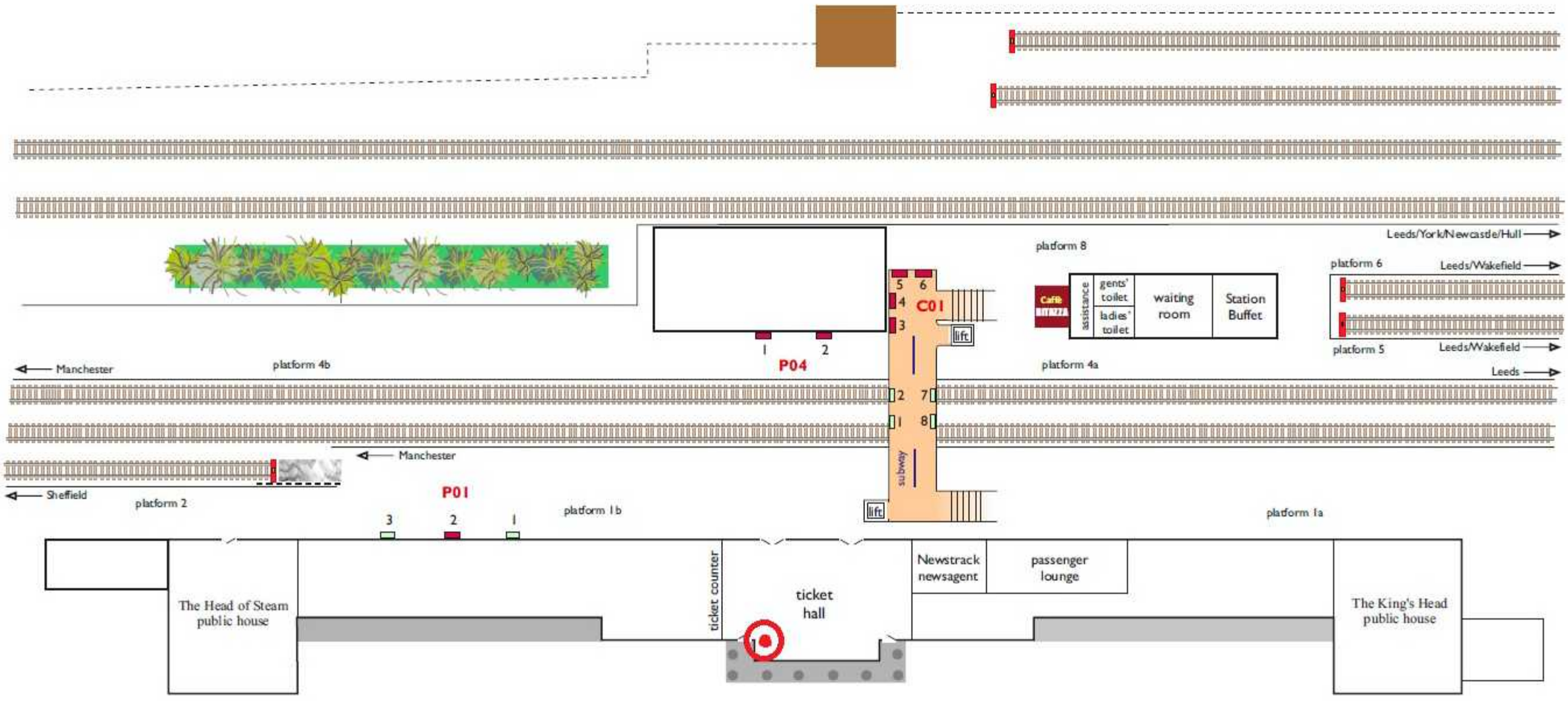

St George's Square

4-sheet
6-sheet

Bob Hodgson
29 November 2011