

EXISTING SITE PLAN 1:100 @ A1

WARRENFIELD COURT

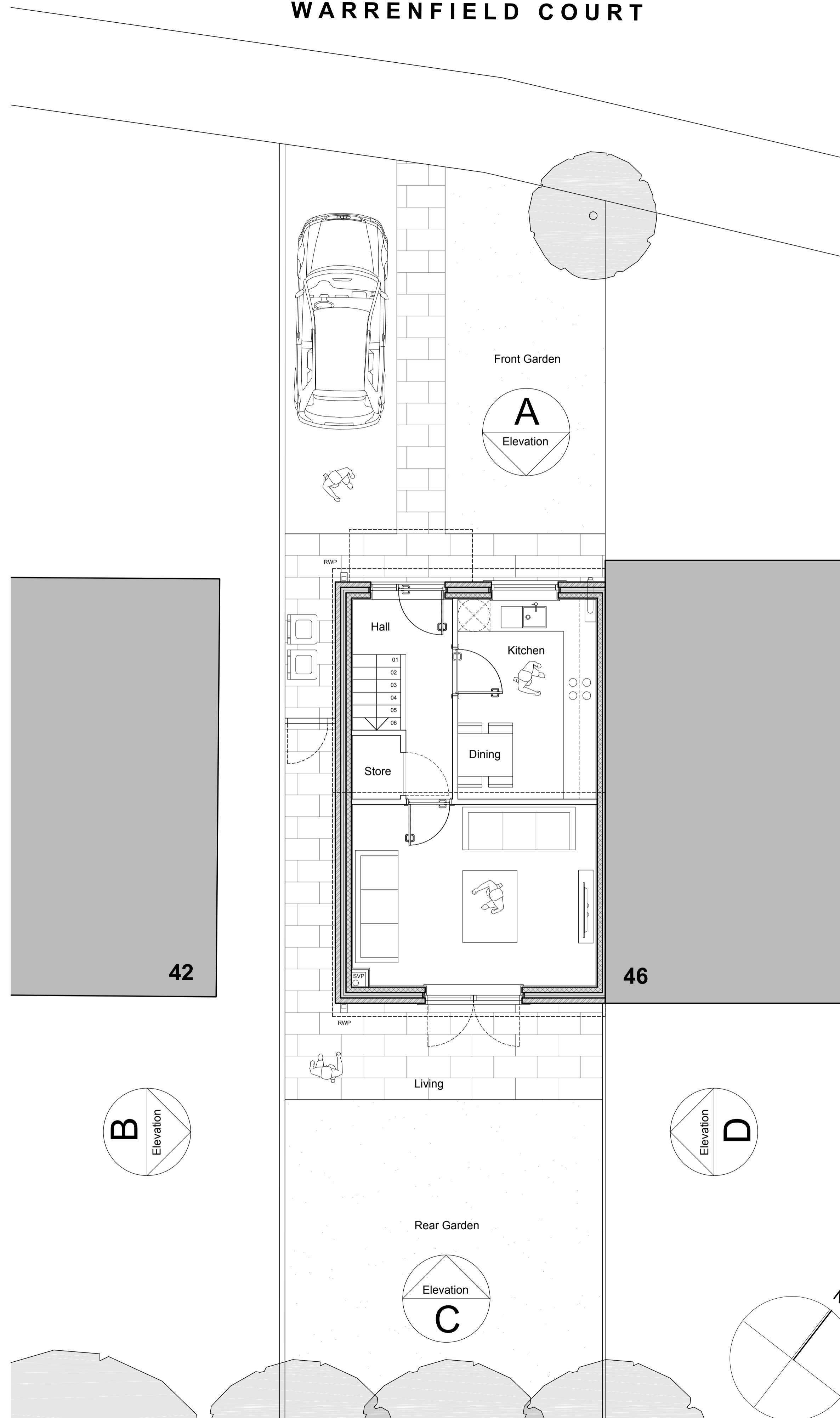

EXISTING GROUND FLOOR PLAN 1:50 @ A1

"For the purposes of Planning Consent the following applies to any copy of this drawing made by the Local Authority:
 This copy has been made by and with the authority of the person required to make the plan and drawing open to public inspection pursuant to Section 47 of the Copyright, Designs and Patents Act 1988. Unless that Act provides a relevant exception to copyright, the copy must not be copied without the prior permission of the copyright owner. If any copy is made under the authority only the whole drawing including the copyright holder's name and this notice, is to be copied."

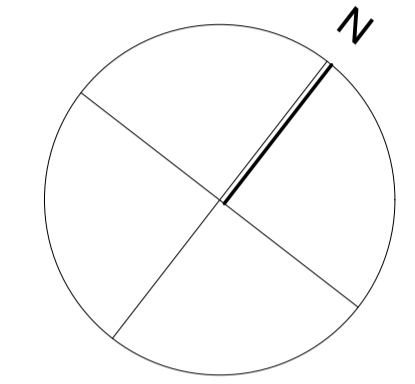
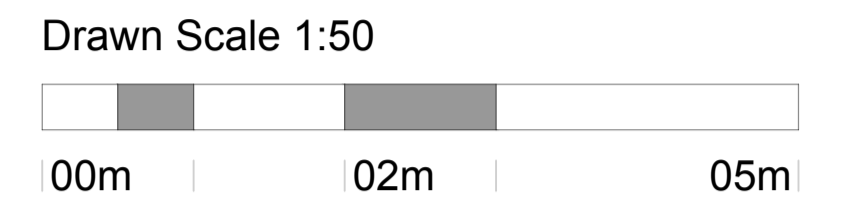
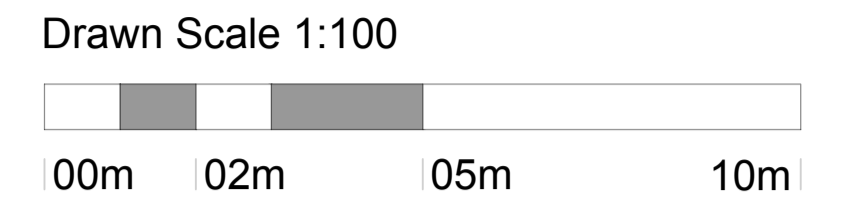

SAFETY HEALTH AND ENVIRONMENTAL INFORMATION	
In addition to the hazards / risks normally associated with the types of work detailed on this drawing, note the following significant risks and information.	
It is assumed that all works will be carried out by a competent contractor, working where appropriate, to an approved method statement.	
CONSTRUCTION	
1. Proximity of neighbouring properties and access.	
MAINTENANCE	
1. First floor windows via wash and reach system.	
DEMOLITION	
1. Details required for new structural support forming new openings.	
2. Sequence of works to be reviewed.	

Issue Purpose: PLANNING APPLICATION

AHJ architects The Courtyard 12a Commercial Road Skelmanthorpe Huddersfield HD8 9AA www.ahjarchitects.co.uk		t 07968944840 e info@ahjarchitects.co.uk	
Client: Mr Kennedy Imadyi		Issued From:	
Project: 1664: 44 Warrenfield Court : Domestic Extension		Date: April 17	
Title: Existing Site and Ground Floor Plans		Scale: 1:100 & 1:50 @ A1	
-		Drawn: BH Auth: BH	
Drawing Number: 1664 - D - 20 - 002		Revision: -	

Do not scale from this drawing. Work to square dimensions, and any discrepancy to be reported to the Architect.
 Refer to larger scale drawings where available.

