

THE DRAWING IS THE SOLE COPYRIGHT OF KILMARTIN PLOWMAN & PARTNERS LTD AND REPRODUCTION IN ANY FORM IS FORBIDDEN UNLESS PERMITTED IN WRITING.
 DO NOT SCALE FROM THIS DRAWING ANY DISCREPANCIES ON SITE SHOULD BE REPORTED TO THE ARCHITECT.
 KILMARTIN PLOWMAN & PARTNERS LTD.
 WORK AND MATERIALS MUST COMPLY WITH THE CURRENT BUILDING REGULATIONS AND CODES OF PRACTICE AND BE SUBJECT TO CONTRACTOR TESTING SPECIFICATIONS AND OTHER SUB CONTRACTORS INFORMATION.

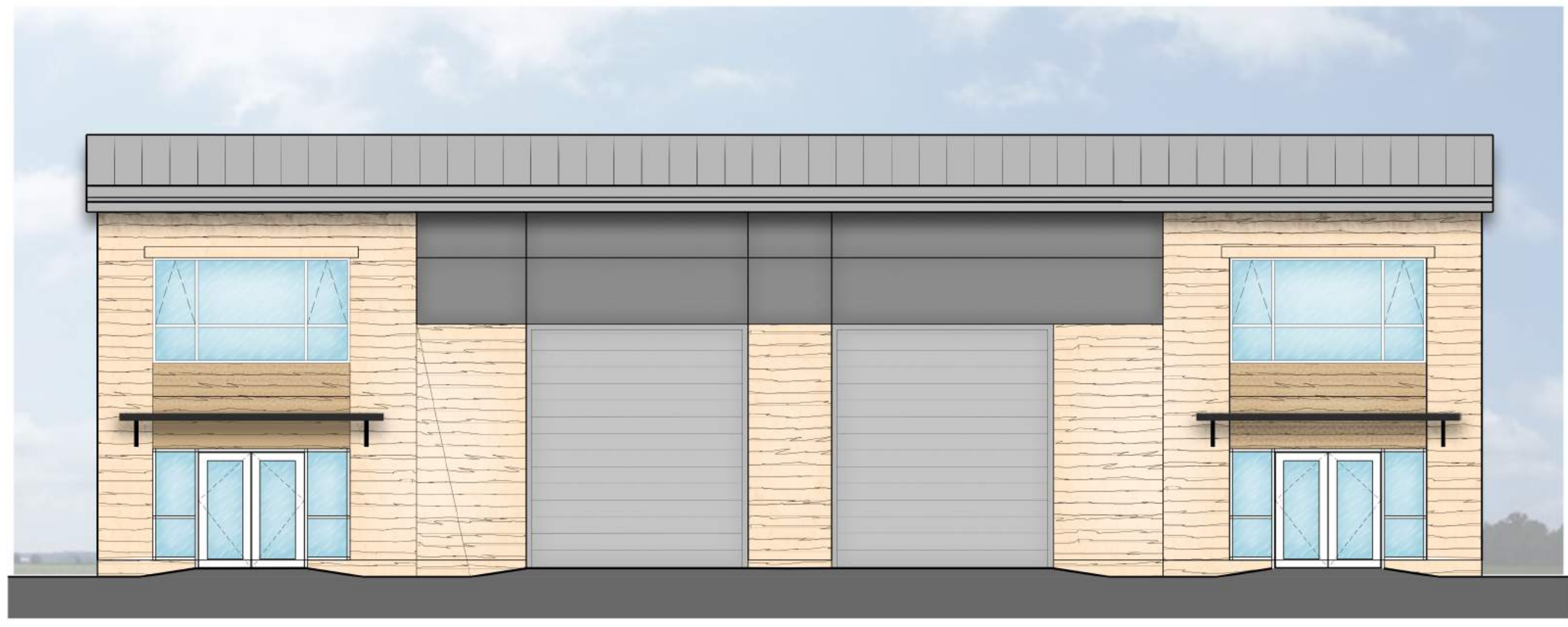

FRONT ELEVATION



SIDE ELEVATION

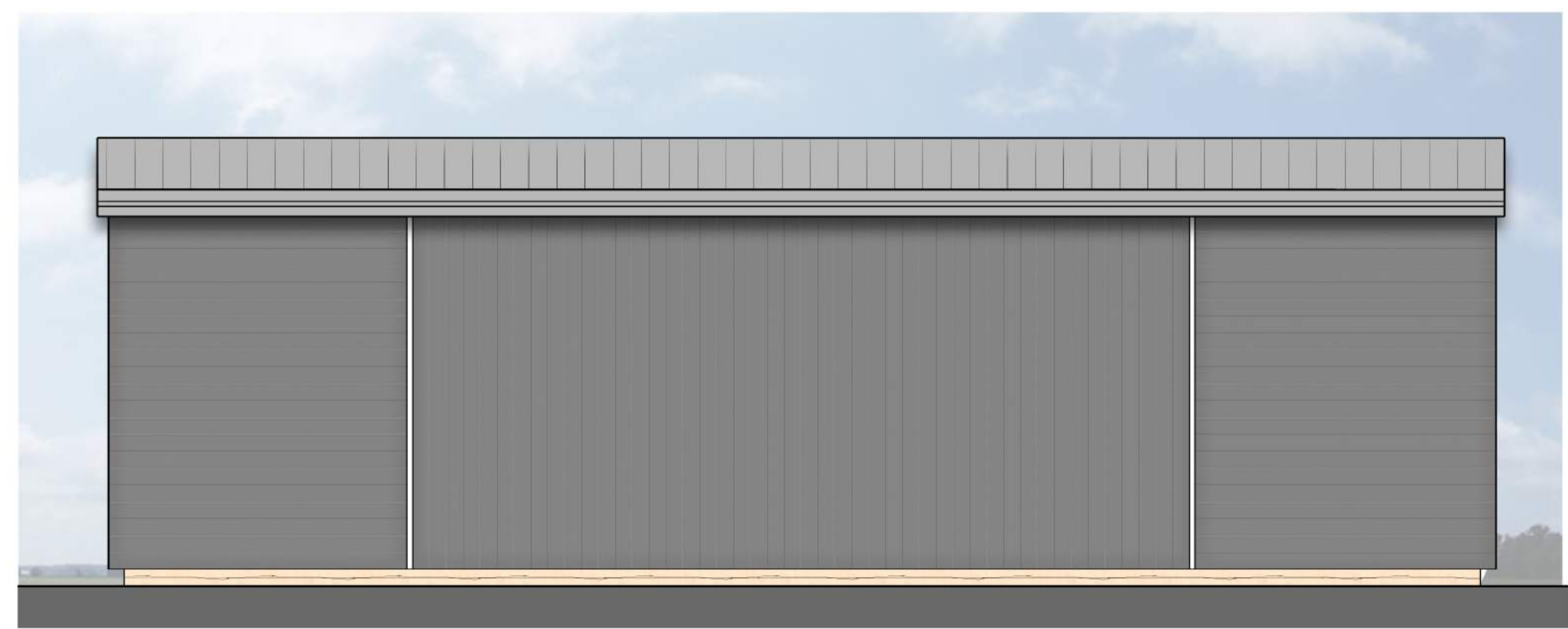

REAR ELEVATION



SIDE ELEVATION

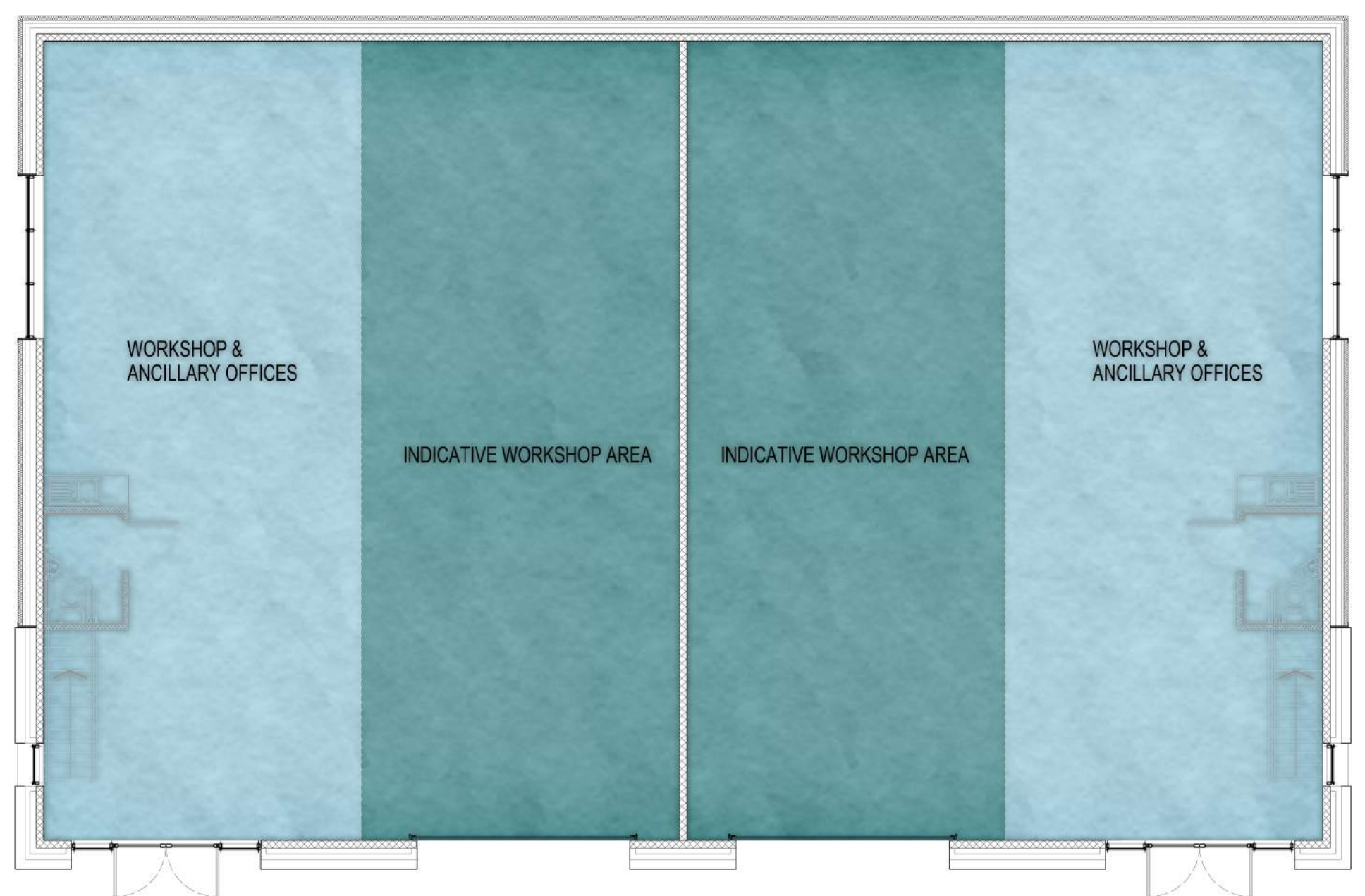

GROUND FLOOR PLAN

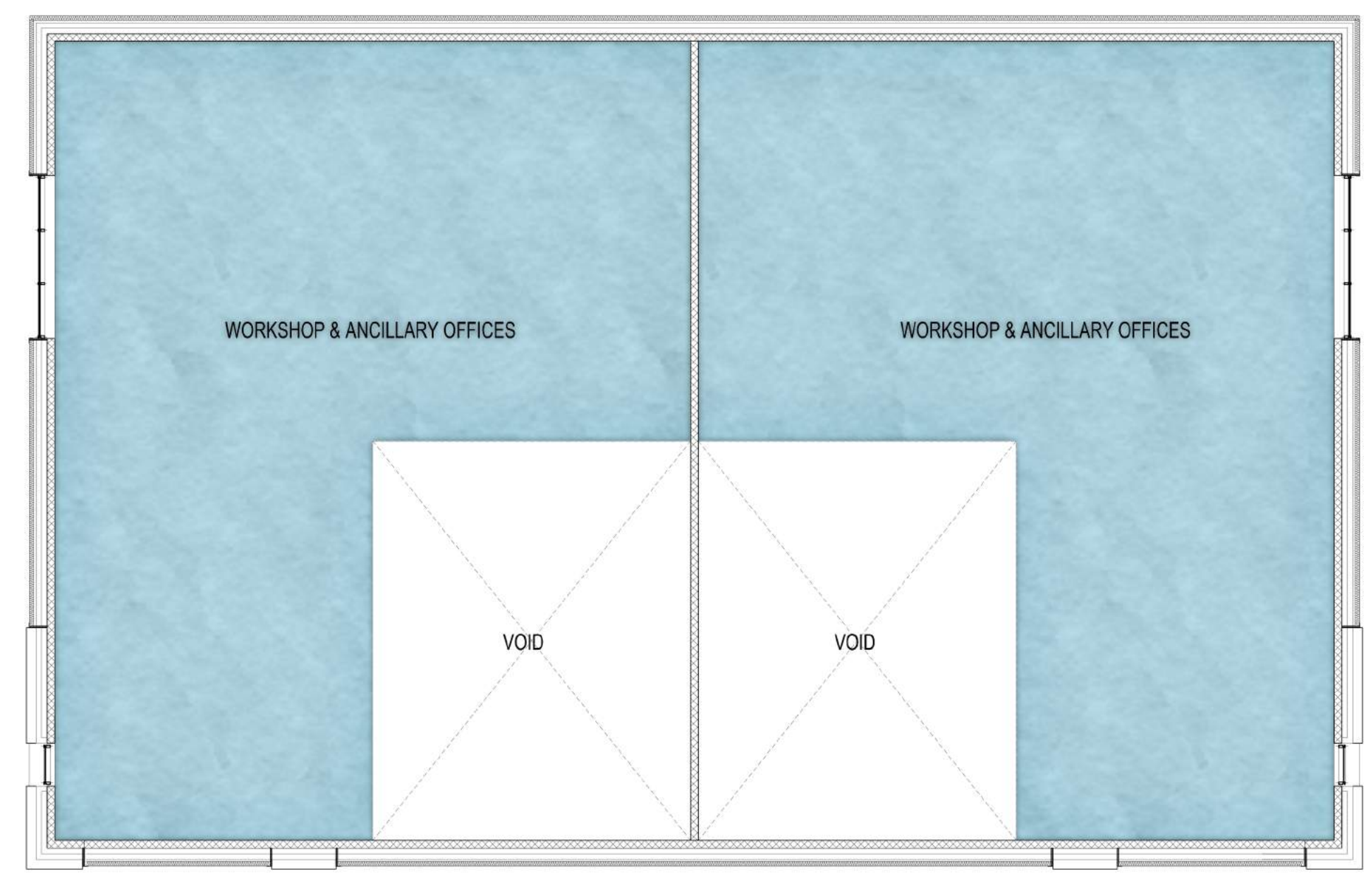

FIRST FLOOR PLAN

REV	DRAWN	DATE	DESCRIPTION
A	AB	21/02/18	MATERIALS AND GLAZING AMENDMENTS AT PLANNERS REQUEST

KPP
 ARCHITECTS
 KILMARTIN PLOWMAN
 & PARTNERS LIMITED

- LODGE HOUSE 12 TOWN STREET
 HORSFORTH LEEDS LS18 4RJ
- T: 0113 239 0480 F: 0113 239 0475
- E: architects@kpp-leeds.co.uk
- W: www.kpp-leeds.co.uk

PROJECT TITLE: RESIDENTIAL AND MIXED USE
 REDEVELOPMENT OF DOBROYD MILLS
 UNITS 2 + 3 PLANS AND ELEVATIONS

PLANNING	SCALE	1:100 @ A1	DATE	2018	DRAWN	DR
PROJECTOR						
PROJECT	2009	2021				A