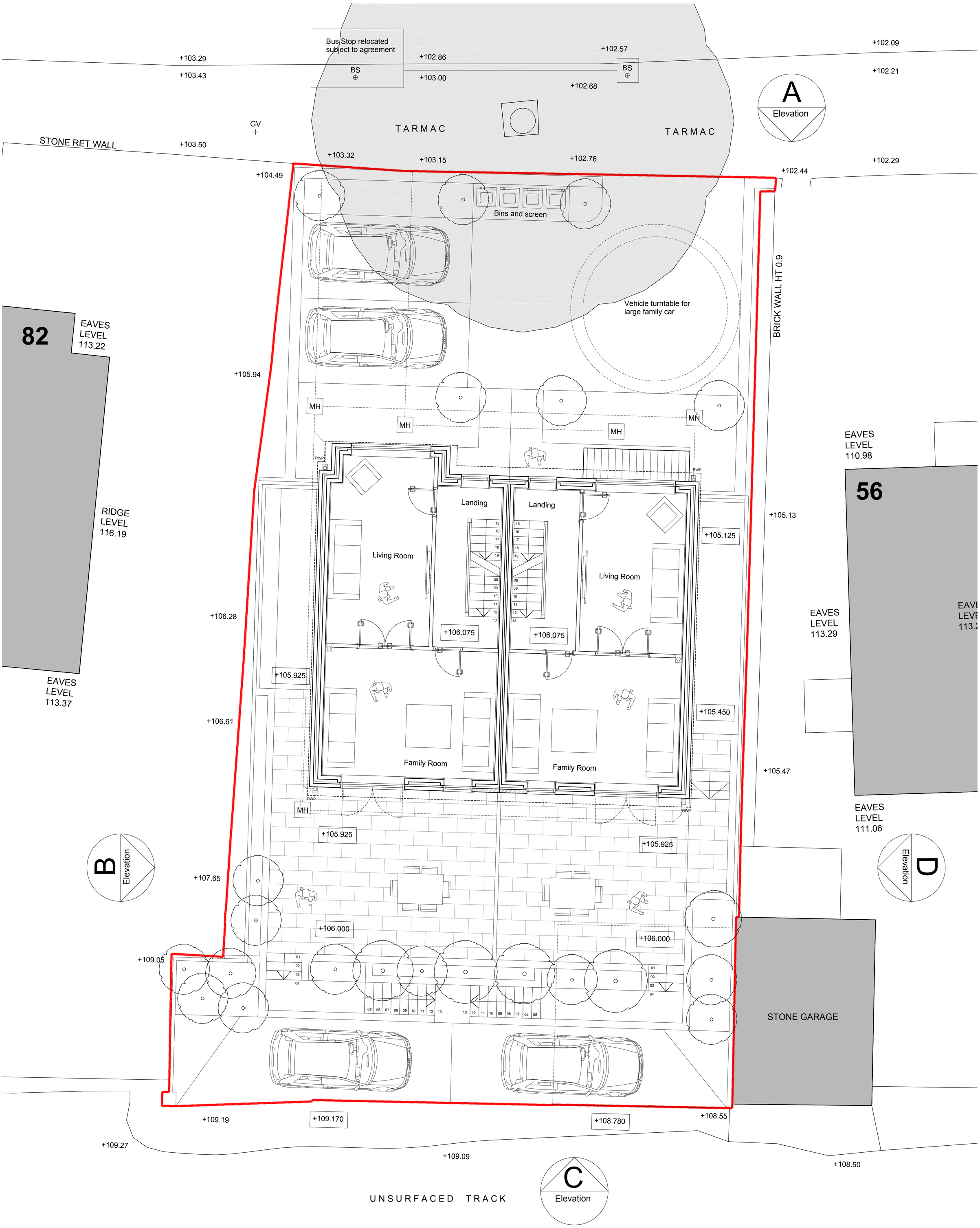

Drawn Scale 1:50

00m 02m 05m

"For the purposes of Planning Consent the following applies to any copy of this drawing made by the Local Authority:

This copy has been made by and with the authority of the person required to make the plan and drawing open to public inspection pursuant to Section 47 of the Copyright, Designs and Patents Act 1988. Unless that Act provides a relevant exception to copyright, the copy must not be copied without the prior permission of the copyright owner. If any copy is made under the authority only the whole drawing including the copyright holder's name and this notice, is to be copied."

SAFETY HEALTH AND ENVIRONMENTAL INFORMATION

In addition to the hazards / risks normally associated with the types of work detailed on this drawing, note the following significant risks and information.

It is assumed that all works will be carried out by a competent contractor, working where appropriate, to an approved method statement.

CONSTRUCTION

1. Retaining wall construction and sequence.

MAINTENANCE

1. Upper floors windows via wash and reach system or tilt turn windows.

N

Rev B: 01.12.2016 Reference to 1.6m wall removed
Rev A: 13.11.2016 GA plans updated to make dwelling smaller and parking arrangement updated

Issue Purpose: PLANNING APPLICATION

AHJ architects

The Courtyard
12a Commercial Road
Skelmanthorpe
Huddersfield
HD8 9AA

t | 07968944840
e | info@ahjarchitects.co.uk

www.ahjarchitects.co.uk

AHJ architects

Client Mrs Victoria Garland

Project 1589 : Healey Lane : Residential Development

Title Proposed Upper Ground Floor Plan

-

Issued From

Date September 16

Scale 1:50 @ A1

Drawn BH Auth BH

Drawing Number 1589 – D – 20 – 005 – Revision B

Do not scale from this drawing. Work to figured dimensions, and any discrepancy to be reported to the Architect.

Refer to larger scale drawings where available.