

- Stone slate pitched roof to match existing
- Open profile metal gutter and downpipes to match existing
- Oak frame structure with double glazed infill panels and oak glazing doors
- Natural stone plinth with ashlar cills to match existing

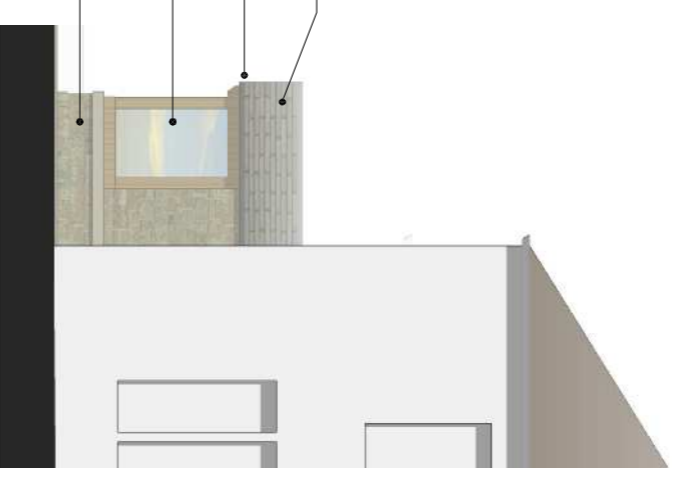

- Stone slate pitched roof to match existing
- Open profile metal gutter and downpipes to match existing
- Oak frame structure with double glazed infill panels and oak glazing door
- Natural stone plinth with ashlar cills to match existing

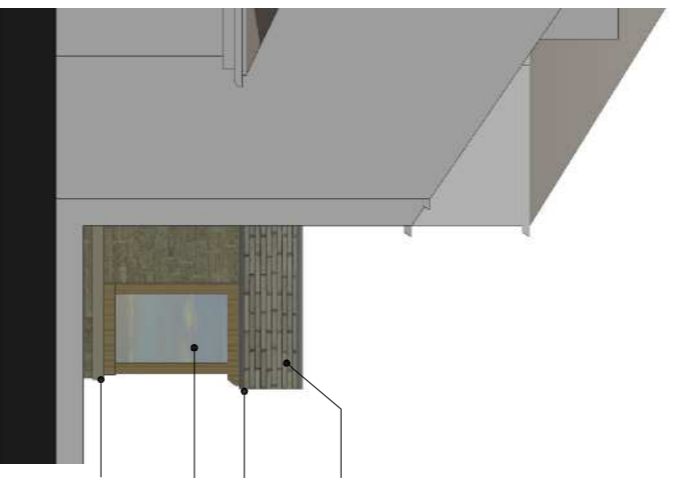

- Stone slate pitched roof to match existing
- Open profile metal gutter and downpipes to match existing
- Oak frame structure with double glazed infill panels and oak glazing door
- Natural stone plinth with ashlar cills to match existing

PLANNING APPLICATION

Northlight Architecture Ltd
112-114, The Quadrant, Huddersfield, HD4 6SS
Tel: 01484 477777
www.northlight-arch.co.uk

Client: **Mrs G Smith**

Project: **80 Sharp Lane, Almondbury, Huddersfield, HD4 6SS**

Project Name: **Porch Extension Proposed Plans & Elevations**

Scale: **Scale @ A1**

Project No: **16.0896**

Drawn by: **CG**

Checked by: **CG**

Date: **Aug 16**

Scale: **Varies**