IF IN ANY DOUBT PLEASE ASK THE ARCHITECT FOR CLARIFICATION.

DO NOT SCALE FROM DRAWING. ALL DIMENSIONS TO BE CHECKED ON SITE

THE COPYRIGHT FOR THESE DRAWINGS REMAINS THE PROPERTY OF THE ARCHITECT, THEY MUST NOT BE REPRODUCED IN ANY WAY WITHOUT THE ARCHITECTS PRIOR WRITTEN CONSENT.

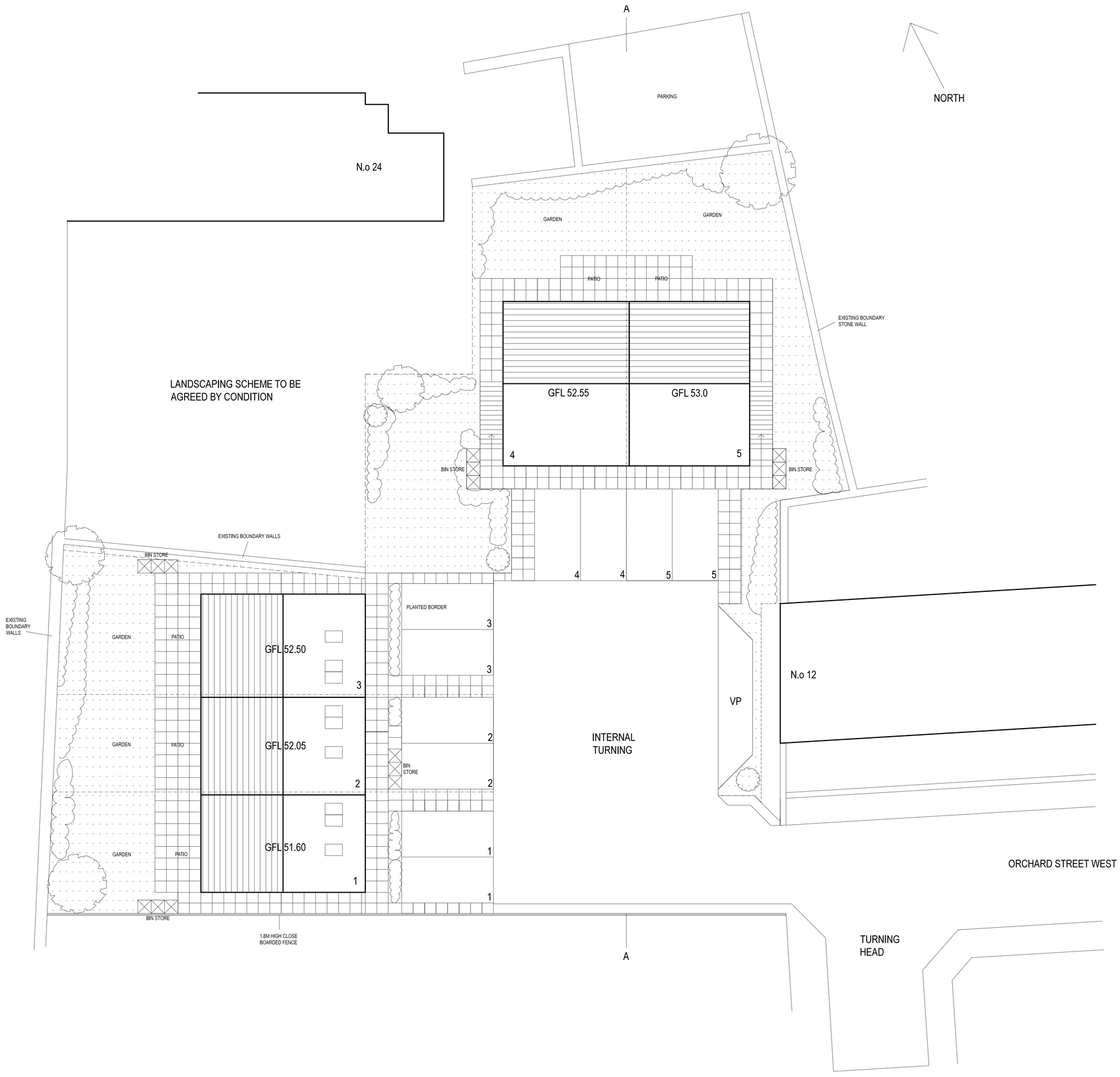

NORTHERN
DESIGN
PARTNERSHIP
Chartered Architects

THE CHAPEL
MILLMOOR ROAD
MELTHAM
HUDDERSFIELD HD9 5JU
TELEPHONE (01484) 854848
FAX (01484) 854949

CLIENT
MR KHAN

PROJECT
PROPOSED RESIDENTIAL DEVELOPMENT
OFF ORCHARD STREET WEST
LONGWOOD, HUDDERSFIELD

DRAWING TITLE
PROPOSED SITE PLAN

Rev.	Notes	Date	Drawn
*	*	*	*

SCALE 1:100 @ A1 | 08/16 | MG

PROJECT No.	DRAWING No.	Rev.
1687	01	-