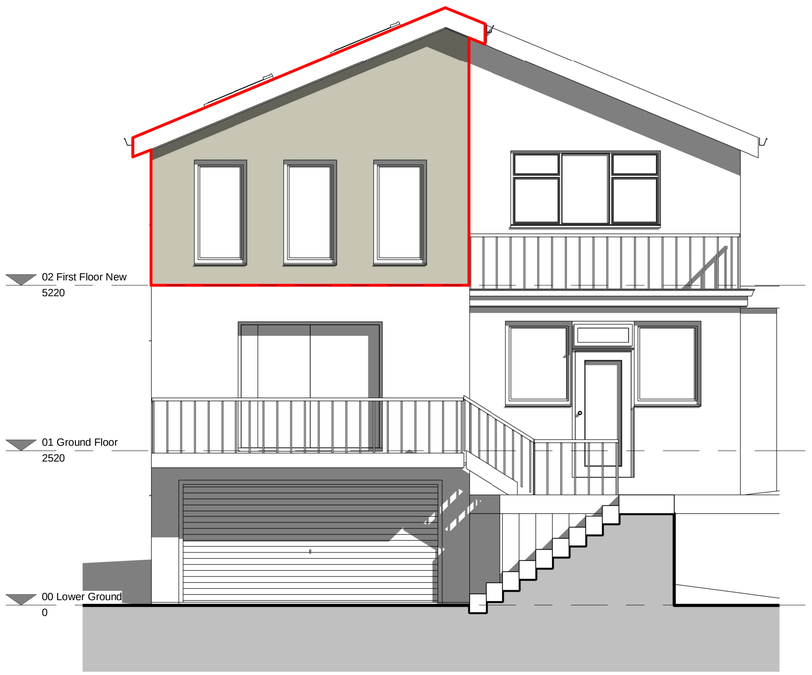

5 North East Elevation
1 : 50

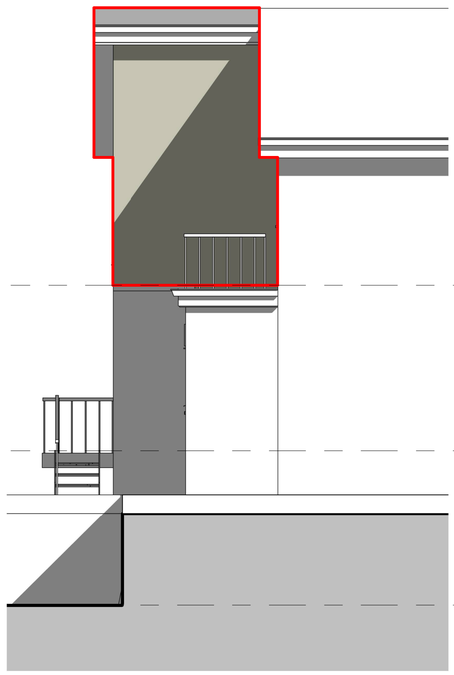

6 North West Elevation
1 : 50

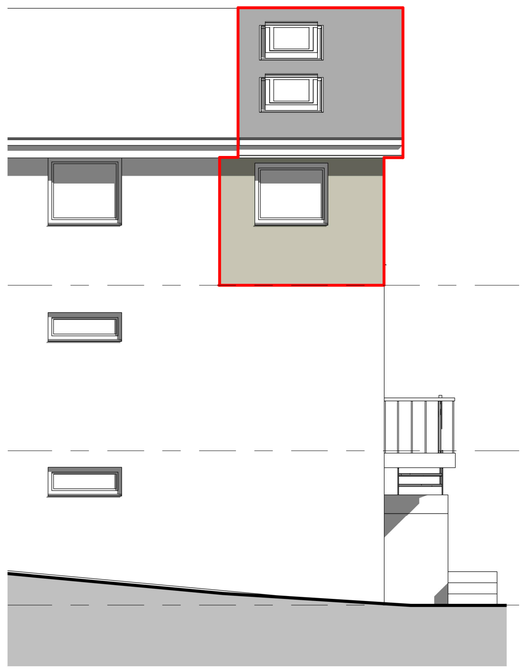

7 South East Elevation
1 : 50

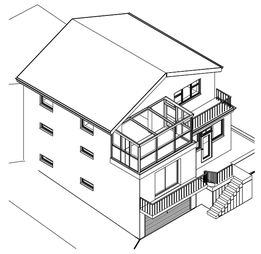

8 Existing

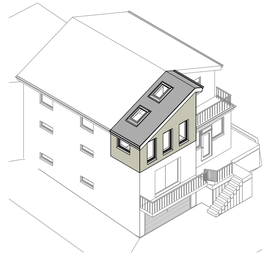

9 Proposed

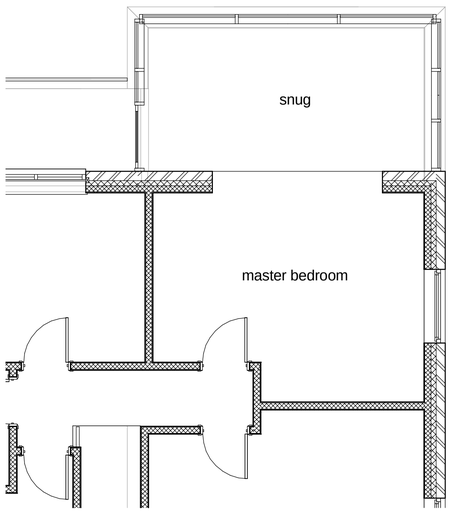

4 First Floor Existing
1 : 50

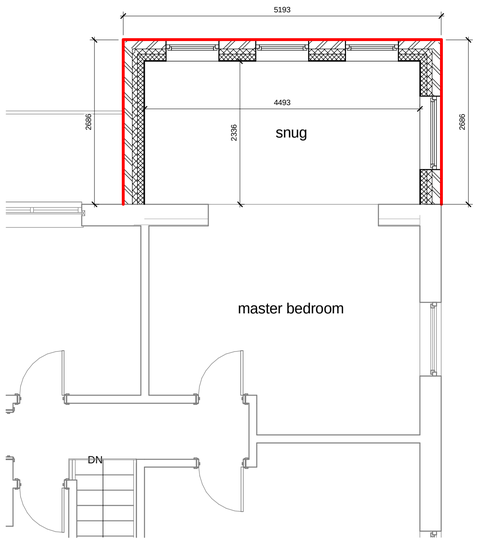

3 First Floor Proposed
1 : 50

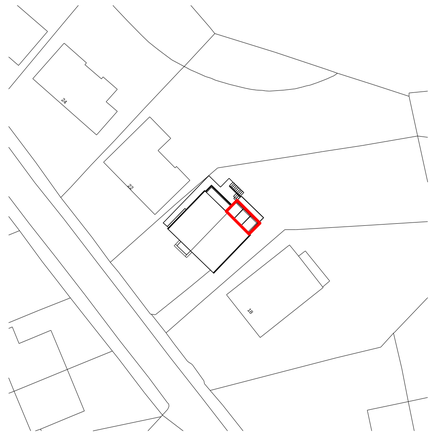

2 Site Plan
1 : 500

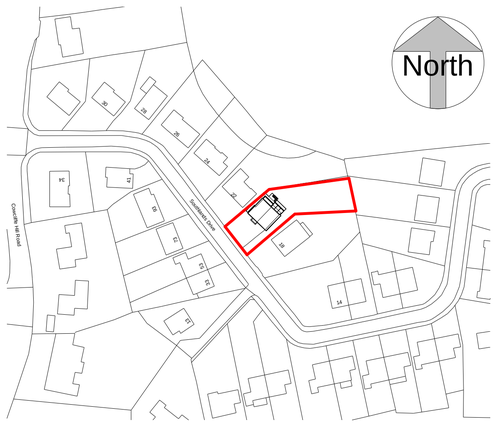

1 Location Plan
1 : 1250

Rev	Description	Date

PROJECT

First Floor House Extension

Address - 20 Southlands Drive, Fixby, Huddersfield

TITLE

Planning Drawing

CLIENT

Terry & Valerie Rutter

DRAWN BY	CHECKED BY	DATE
MH	MH	26/04/16

SCALE (@ A1)	PROJECT NUMBER
As indicated	02

DRAWING NUMBER	REV
A102	