specifications cannot be guaranteed. The Permissions and/or Approvals are beyond the Architects control, and no guarantee that such will be granted is given or to be inferred by reason of the preparation of this drawing. Only figured dimensions are to be used. All dimensions to be checked on site. This drawing together with the design is the property and copyright of the Architect and must not be reproduced without prior written permission.

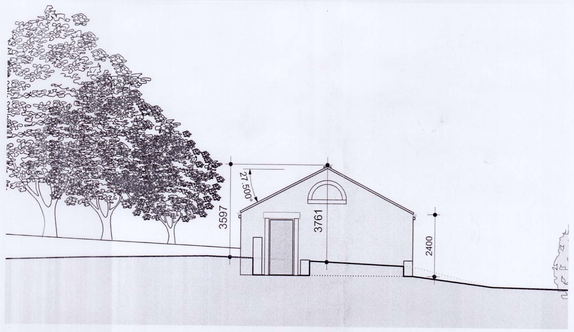

north elevation

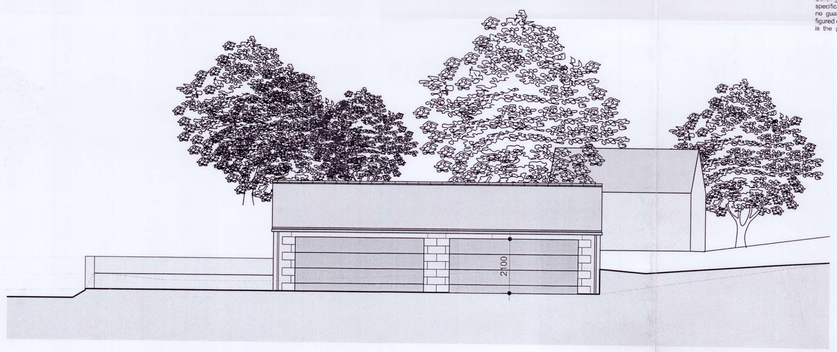

west elevation

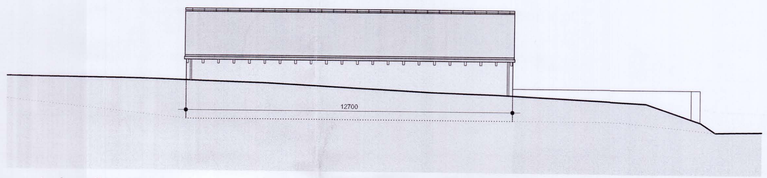

east elevation

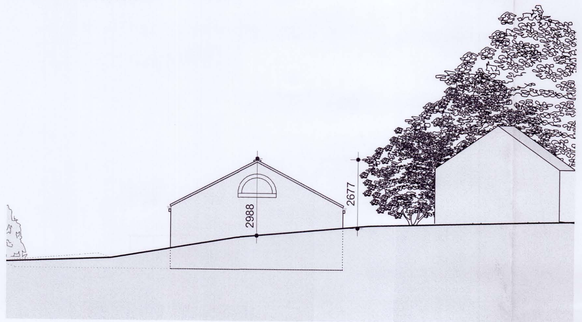

south elevation

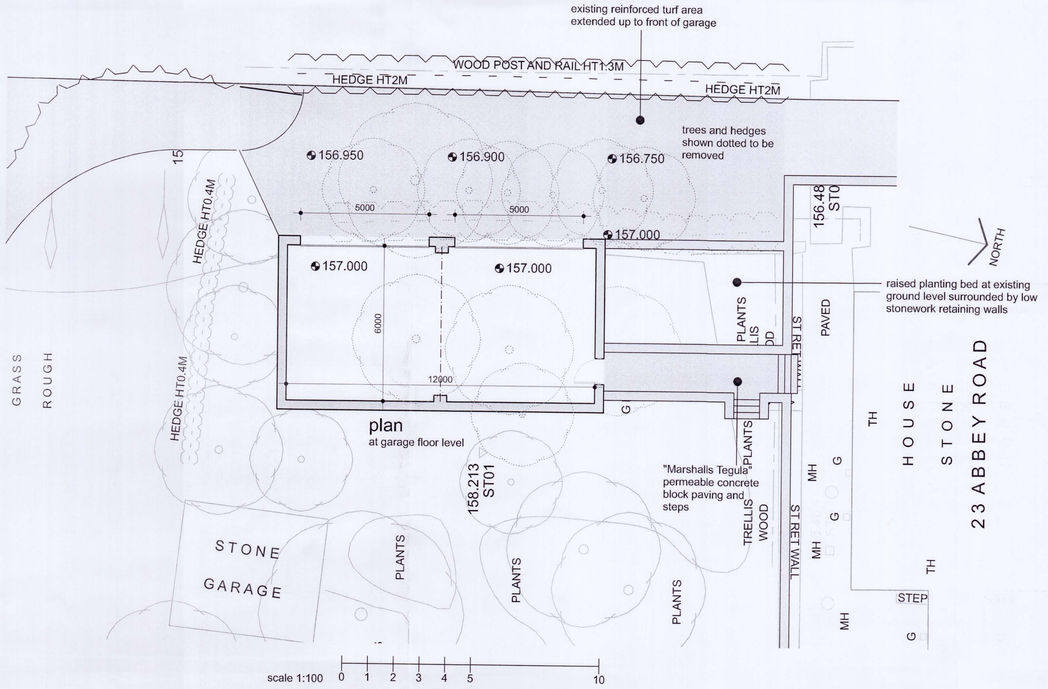



site location plan
scale 1:1250

Specification for principle materials & components

The garage would be built with cavity wall masonry construction off concrete strip foundations, insulation will be incorporated in the cavity and in the roof. The inner leaf will be fair face quality blockwork with pointed joints and a painted finish. The external leaf of the wall will be reclaimed local natural stone, squared rubble, built in reducing courses flush pointed in a lime mortar mix. New natural stone sawn and rubbed ashlar dressings would be incorporated around all openings and as gutter corbels. Cast iron rainwater goods finished black or dark grey. The roof would be a traditional rafter and purlin structure incorporating two green oak king post trusses, with "Greys Artstone' artificial stone slates laid with diminishing courses, garage doors would be "Hörmann" sectional insulated panel doors colour dark grey. The personnel door would be a "Strongdor" steel door and frame powder coated dark grey.

rev.	description	date	drawn	signed
P05	Reduced length of garage to 4 spaces	18.04.16	MH	RE
P04	Location plan, materials and components notes and annotation added to drawing	19.01.16	RE	RE
P03	Garage reduced in length to 16.2m/roof pitch 27.5/added dims to to elevation	19.01.16	MH	RE
P02	Garage reduced in width to 6m/skylights removed/added dim's to plan	18.01.16	MH	RE
P01	Drawing originated based on topographic survey by Eliam Land Surveys	13.01.16	RE/MH	RE

ADP

project Proposed Garage
at Heymoor House, 23 Abbey Road, Shepley
Shepley
for Mr Ian Balmforth

title site layout and plans, sections, elevations
number 15109D-001-P05
scale 1:100 and 1:1250
size A1

ARCHITECTURE + DESIGN PARTNERSHIP
The Old Police Station 16 Bridge Lane Holmfirth HD9 7AN
T: 01484 685411 E: hello@adp-architects.com
W: www.adp-architects.com
RIBA Chartered Practice