

FIRST FLOOR PLAN

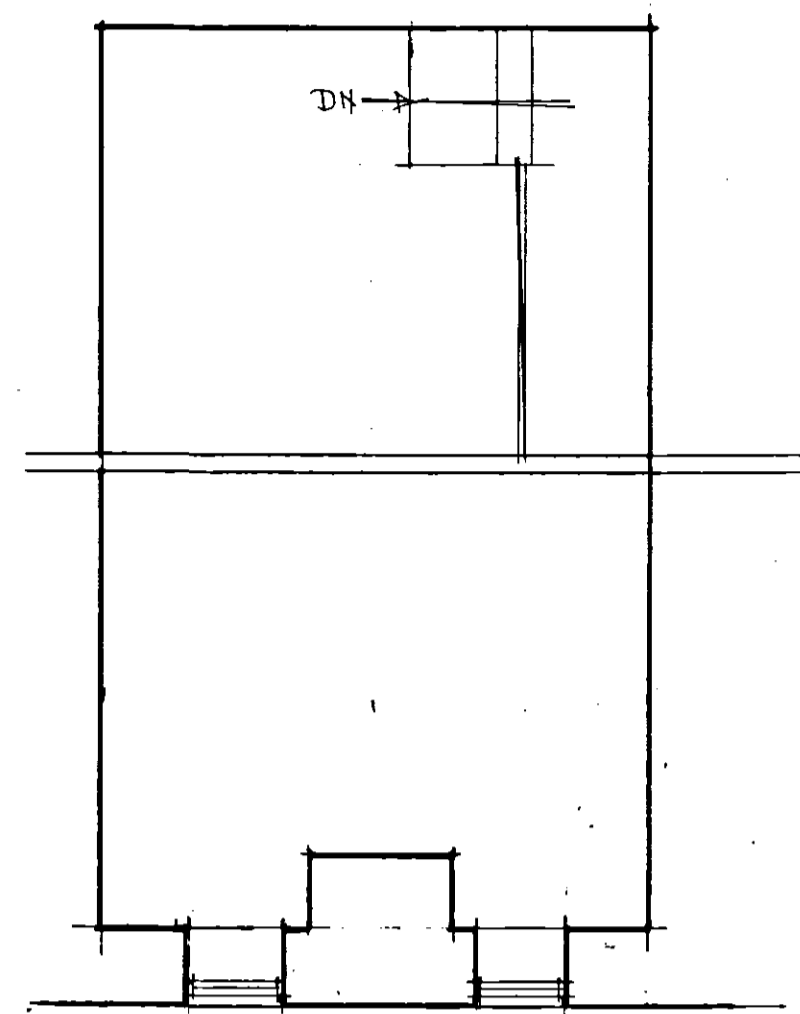

ATTIC PLAN



NORTH EAST ELEVATION

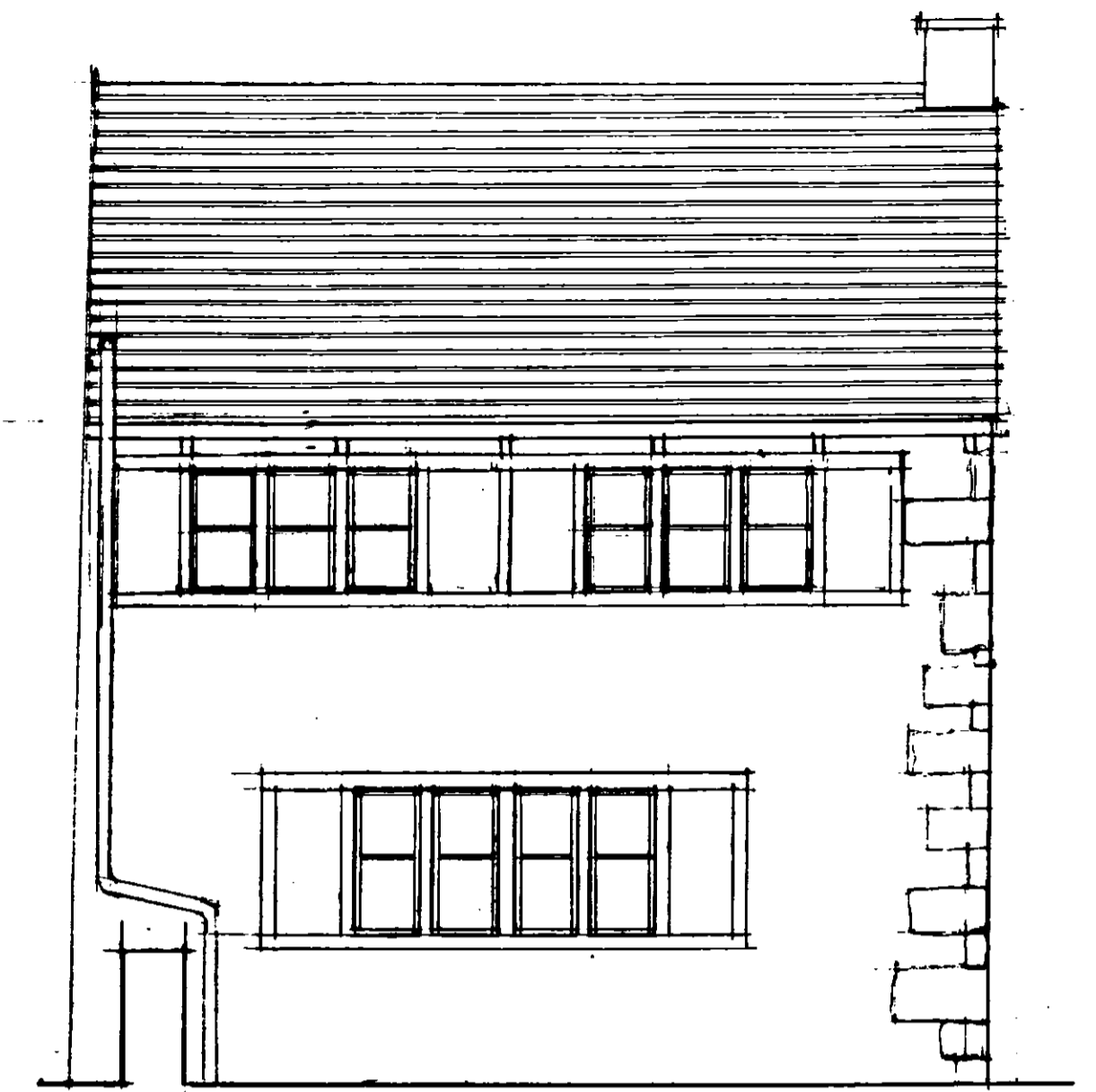

SOUTH EAST ELEVATION

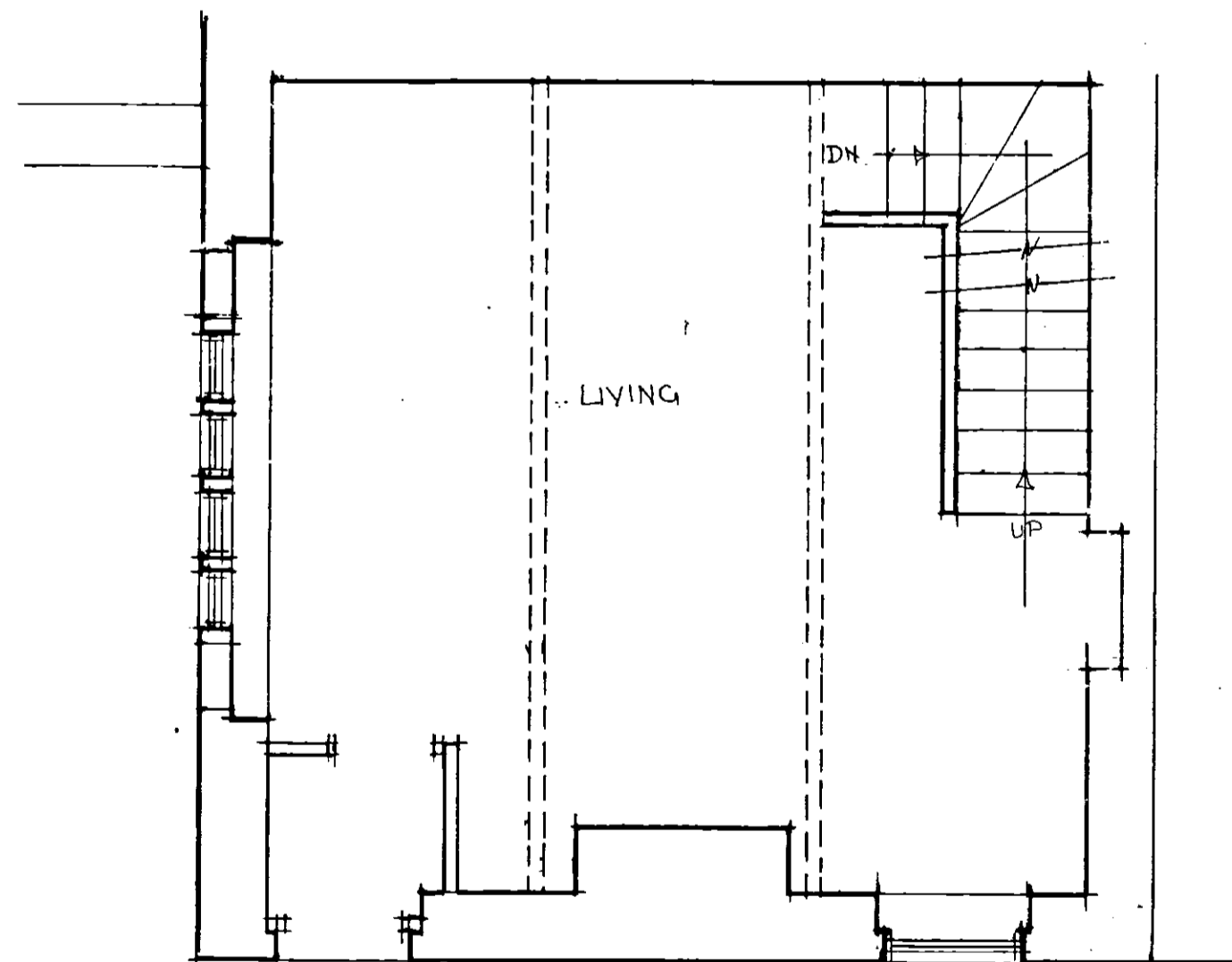

GROUND FLOOR PLAN

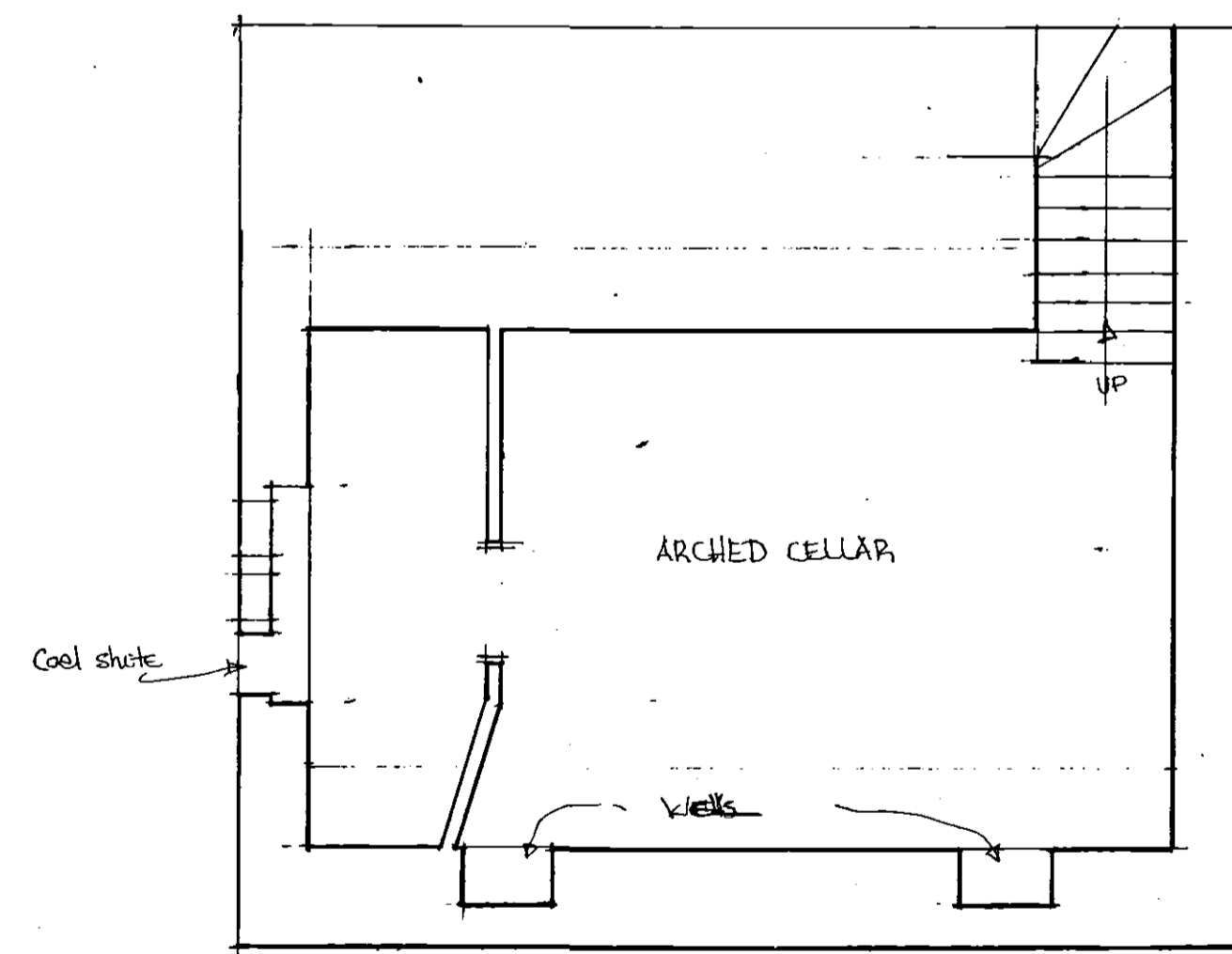

BASEMENT PLAN

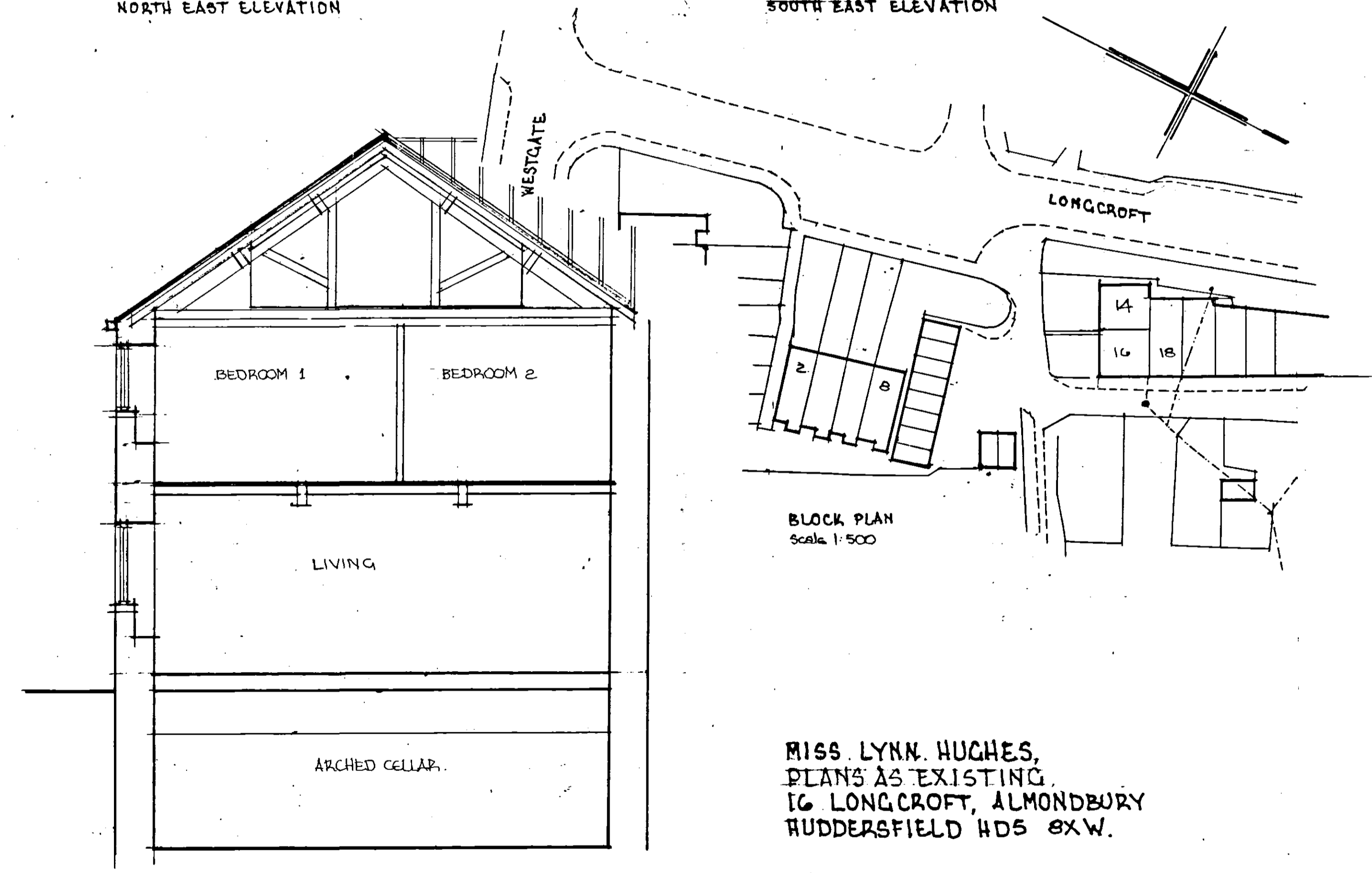

SECTION

MISS LYNN HUGHES,
 PLANS AS EXISTING,
 16 LONGCROFT, ALMONDBURY
 RUDDERSFIELD HDS BXW.

SCALE 1:50

OCTOBER 2015