

NOTES  
 DO NOT SCALE FROM THIS DRAWING.  
 It is the Contractor's responsibility to check all governing dimensions and verify all dimensions on site before commencing any work or making any shop drawings.  
 This drawing is to be read in conjunction with schedules of work, specifications, bills of quantities and other relevant information. Any discrepancies are to be reported to the Project Architect.  
 Work and materials are to be in accordance with the Building Regulations and to comply with the relevant British Standards.  
 This drawing is copyright of Mark Brotherton Ltd and should not be reproduced in whole or part without their written permission.

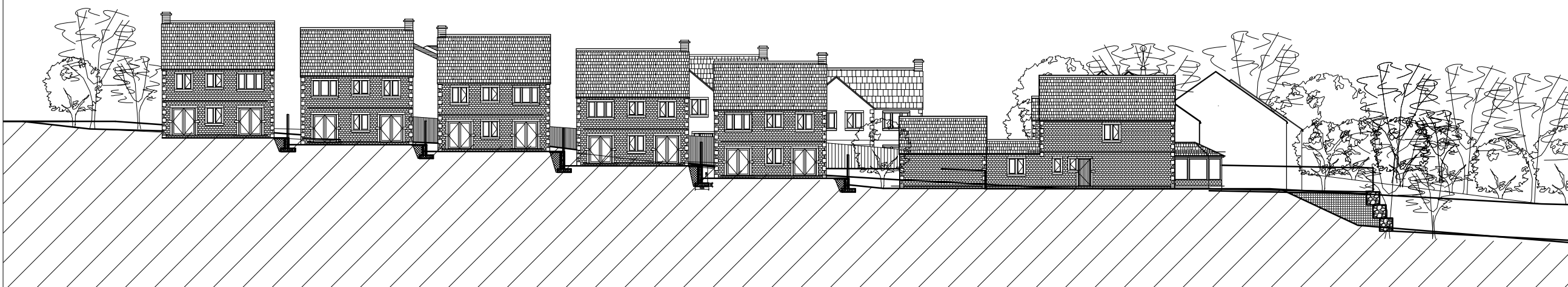

Section 3-3



A-A

B	03 11 15	Plots 6 to 12 updated
A	10 08 15	Layout updated to incorporate site drainage & retaining walls
Rev:	Date:	Notes:

**FOX** ARCHITECTURE & DESIGN  
 Fox Cottage, Whitley Road, Whitley West Yorkshire, WF12 0LU  
 T 01924 459231  
 E info@foxarchitecture.co.uk  
 www.foxarchitecture.co.uk

Client: Swift Property Management and Consultancy  
 Project: Former Parkam Foods Site Residential Development

Drawing: Site Elevations

Date: Feb 2015 Scale: 1:350@A3

Drawing No: 1434/112 Rev: B