

HALIFAX ROAD

NOTES
 DO NOT SCALE FROM THIS DRAWING.
 It is the Contractor's responsibility to check all governing dimensions and verify all dimensions on site before commencing any work or making any shop drawings.
 This drawing is to be read in conjunction with schedules of work, specifications, bills of quantities and other relevant information. Any discrepancies are to be reported to the Project Architect.
 Work and materials are to be in accordance with the Building Regulations and to comply with the relevant British Standards.
 This drawing is copyright of Mark Brotherton Ltd and should not be reproduced in whole or part without their written permission.

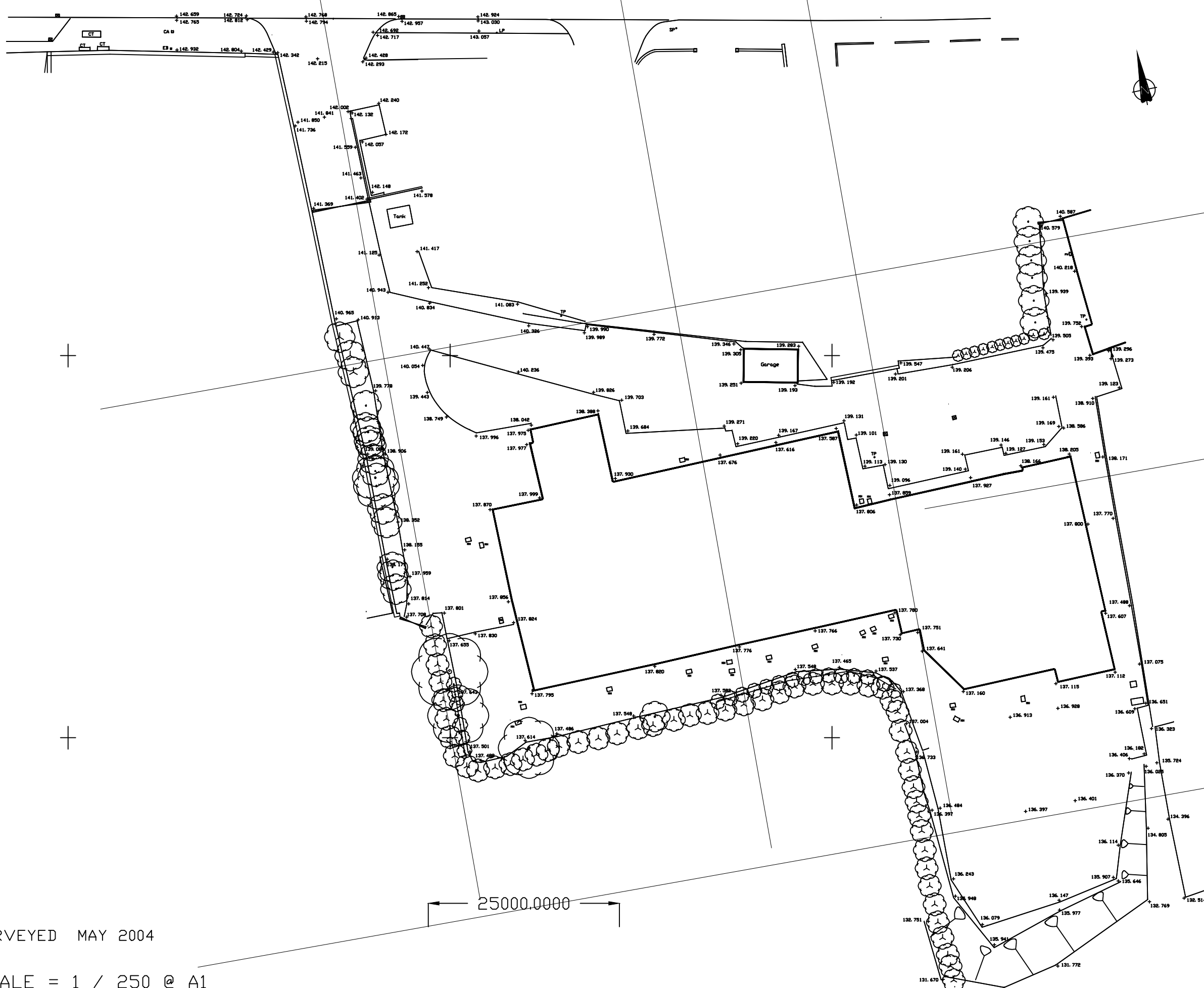

Rev:	Date:	Notes:
------	-------	--------

FOX ARCHITECTURE & DESIGN

Plot Cottage, Whitley Road, Whitley
 West Yorkshire, WF12 0LU
 T 01924 459231
 E info@foxarchitecture.co.uk
 www.foxarchitecture.co.uk

Client: Lakeland Properties	
Project: Former Parkam Foods Site Residential Development	
Drawing: Existing Site Survey	
Date: Feb 2015	Scale: 1:500@A3
Drawing No: 1434/101	Rev:

SURVEYED MAY 2004

SCALE = 1 / 250 @ A1

25000.0000