

DO NOT SCALE IF IN DOUBT ASK
 No part of this drawing may be reproduced without prior written permission from JM H Design. JM H Design reserves all copyrights on its designs. THIS DRAWING IS INTENDED FOR PLANNING PURPOSES ONLY - AND SHOULD NOT BE USED AS A WORKING DRAWING FOR BUILDING PURPOSES. BOUNDARIES, ANGLES & DIMENSIONS ARE TO BE CHECKED ON SITE BY THE MAIN CONTRACTOR PRIOR TO COMMENCEMENT OF WORKS.
CDM Regulations fully with attention for Health and Safety Construction (Design and Management) Regulations 2007.

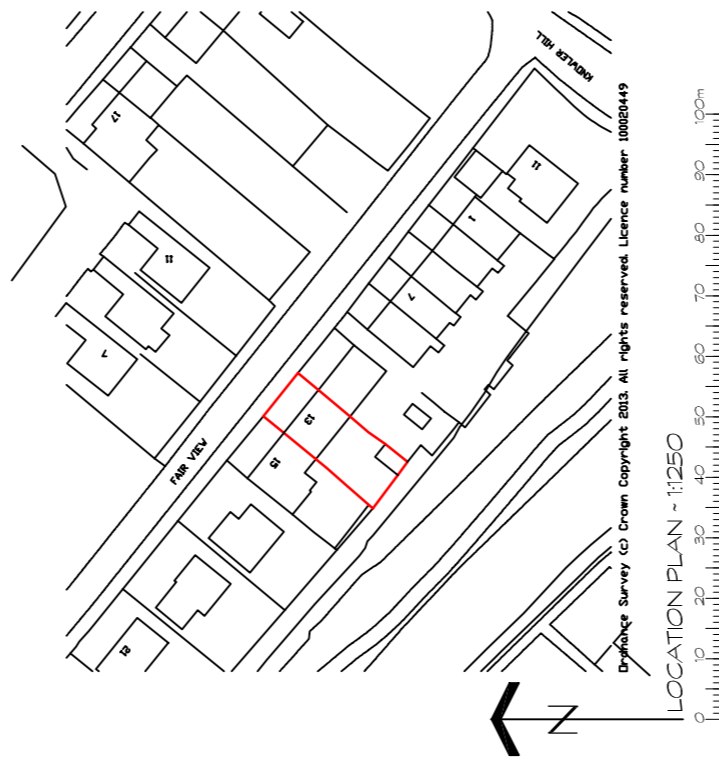
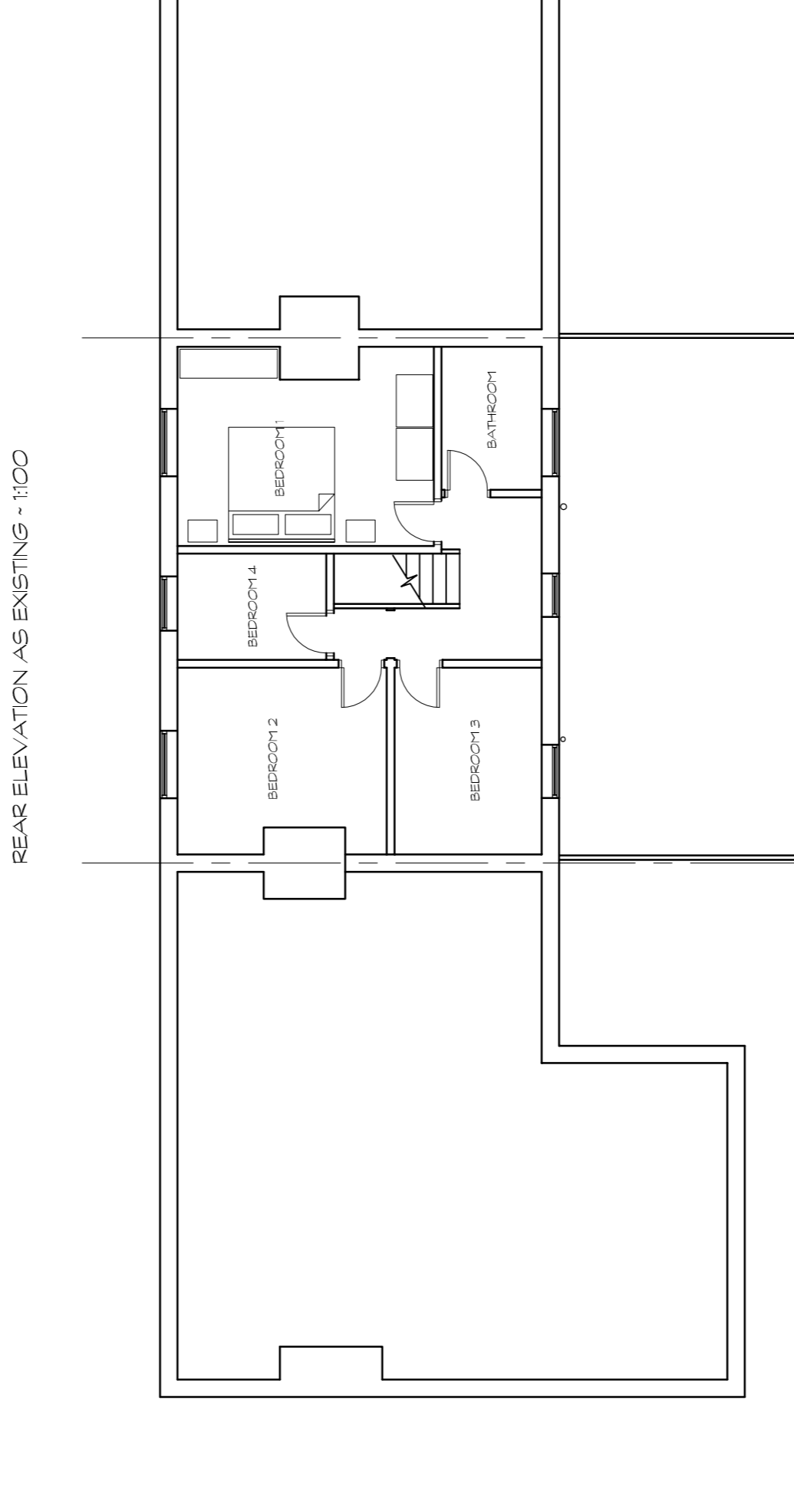
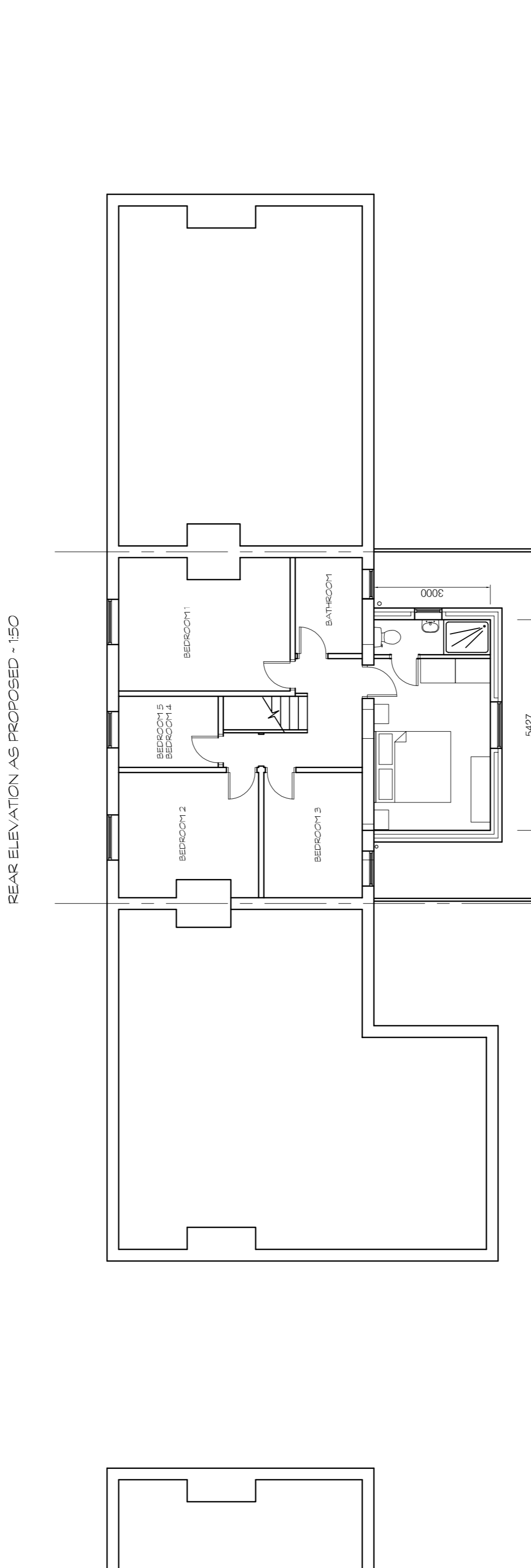
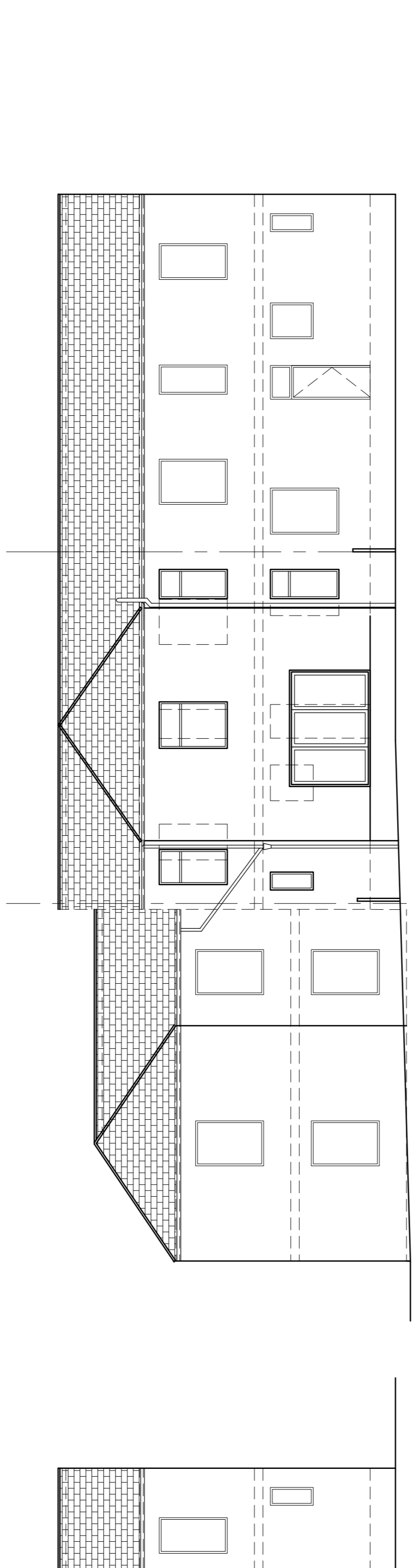
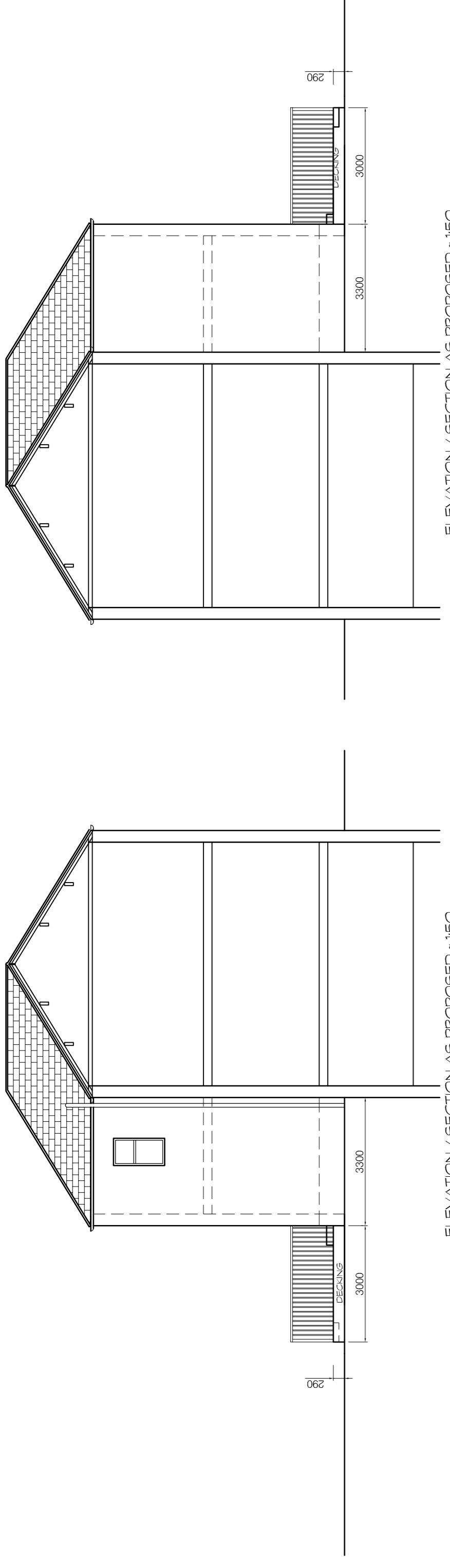

A REVISION HT REDUCED 24/04/13 MH
 REV. DETAILS DATE INITIAL

PROJECT TWO STOREY REAR EXTENSION
 CLIENT Mr & Mrs S SHERIFF
 13 FAIRVIEW
 LIVERSEDGE WPS 6LL
 TITLE PLANS & ELEVATIONS
 EXISTING & PROPOSED
 DRG No. 55/02A SCALE 1:100 @ A1
 DRN BY MH DATE 12/02/2013

jm.design
 architectural & interior consultants
 Poplar Studios, 12 Liversedge Hall Lane,
 Liversedge, West Yorkshire. WF15 7DB
 t: 01924 518 592
 e: info@jmhdesign.co.uk

