

Nearest existing trees > 15m distant from proposed build

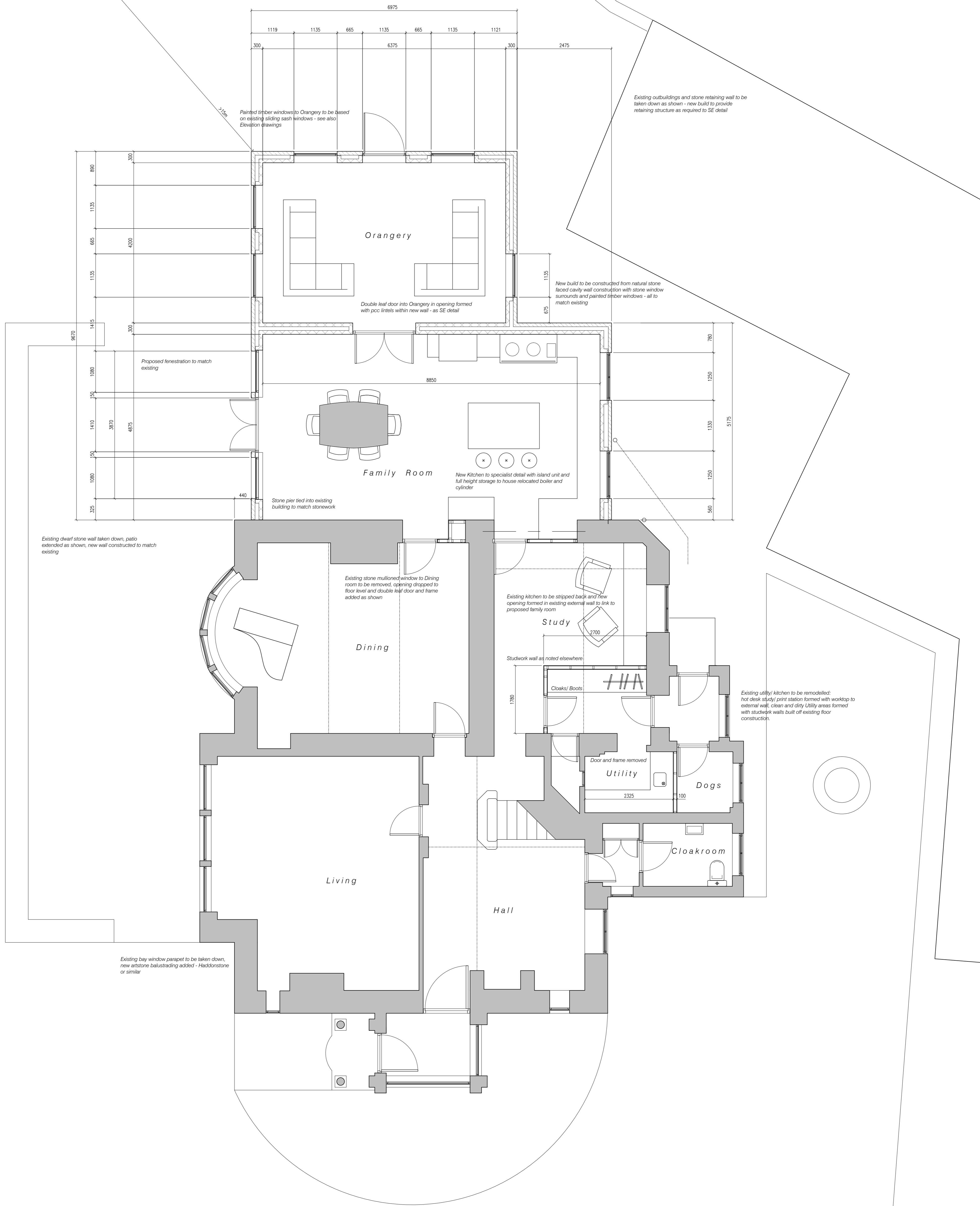

Drawings based on Ordnance Survey (Streetwise License No 100047474) and preliminary survey - design and drawing content subject to further Site Surveys, Structural Survey, Site Investigations, Planning and Statutory Requirements and Approvals.

A Amended as LPA comments mar13 jm

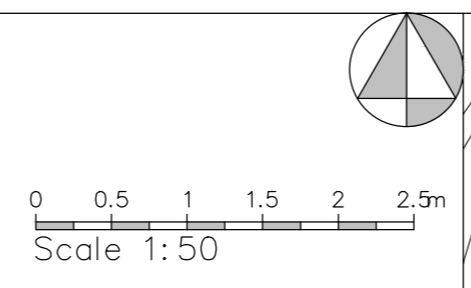

Project	Proposed two storey side extension and Orangery at Riley House, 49 Riley Lane
Client	Mr and Mrs J Taylor, Riley House, 49 Riley Lane, Kirkburton HD8 0SX
Dwg Title	5_Ground Floor plan as proposed <span style="float: right;">Rev. A</span>
Scale	1:50 @ A1, 1:100 @ A3
Date	January 2013

Ground Floor Plan as proposed

Rev. Des. Date By