

Ground Floor
1 : 100

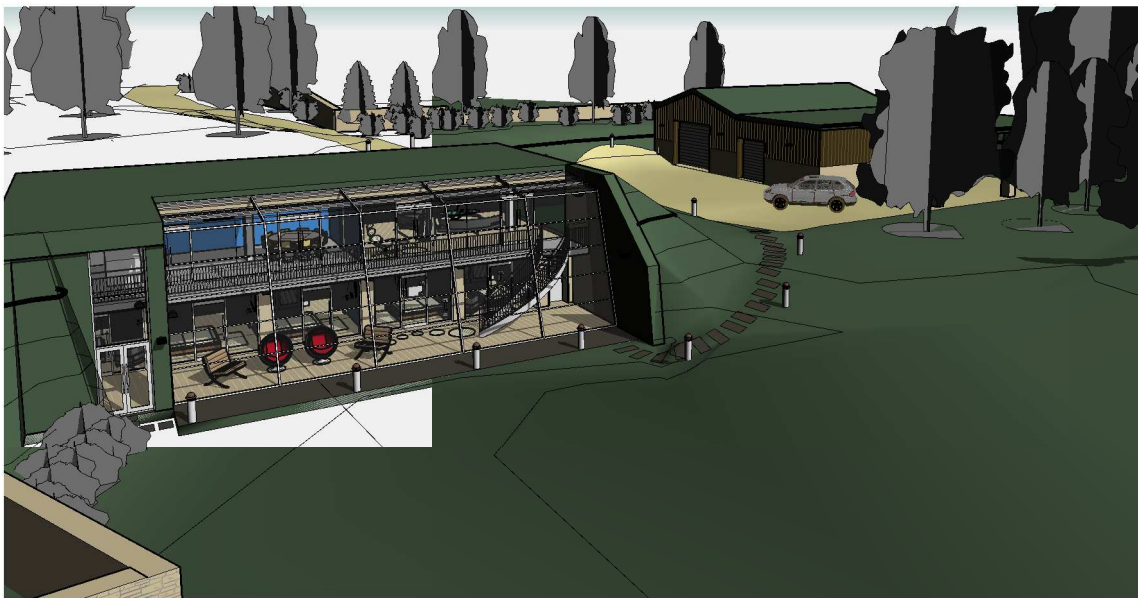

Front Perspective

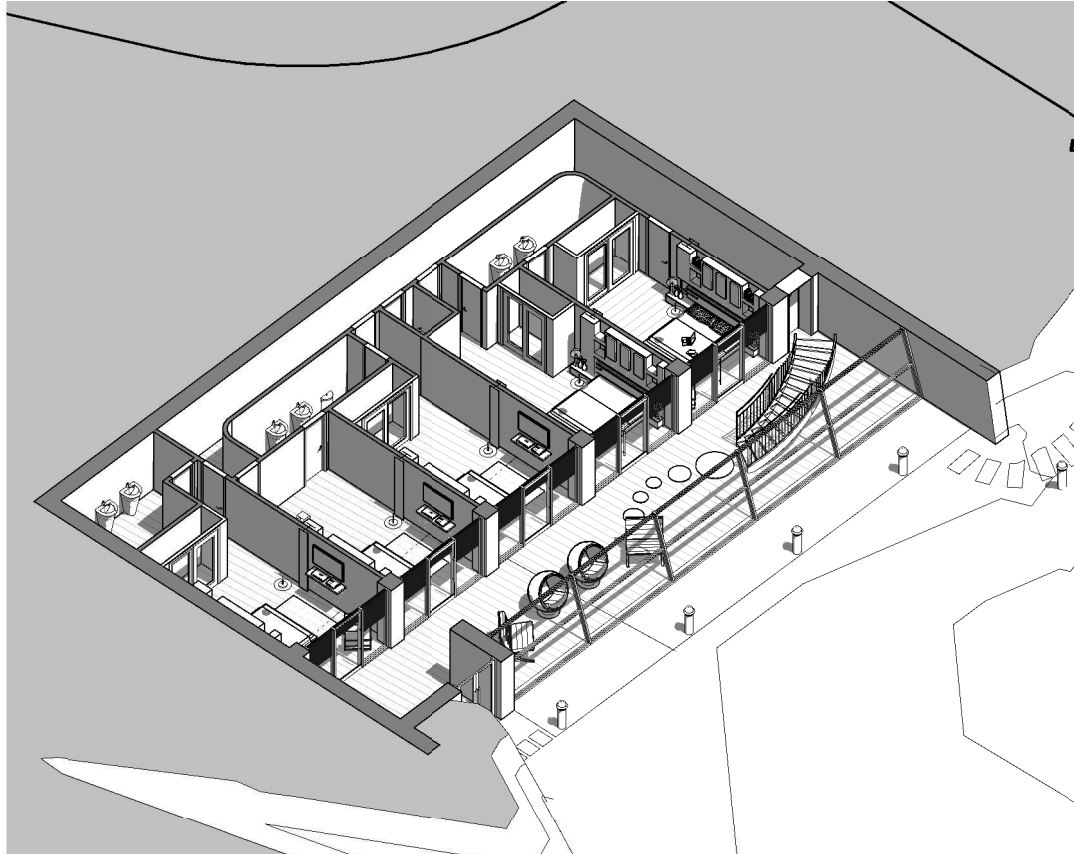

Grd Floor Cut Thro'

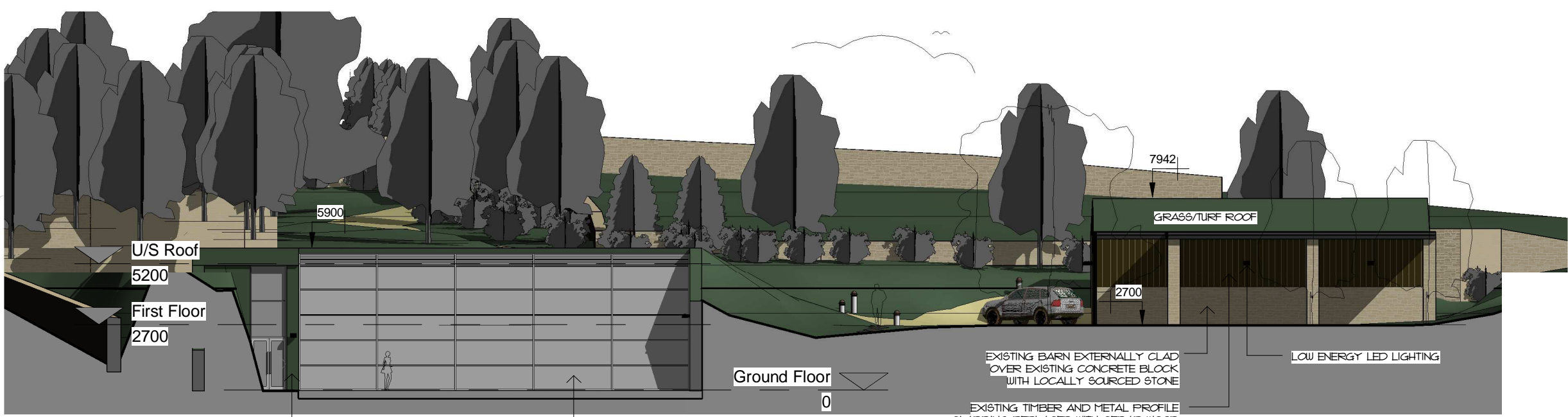

Front Elevation (North Facing)
1 : 200

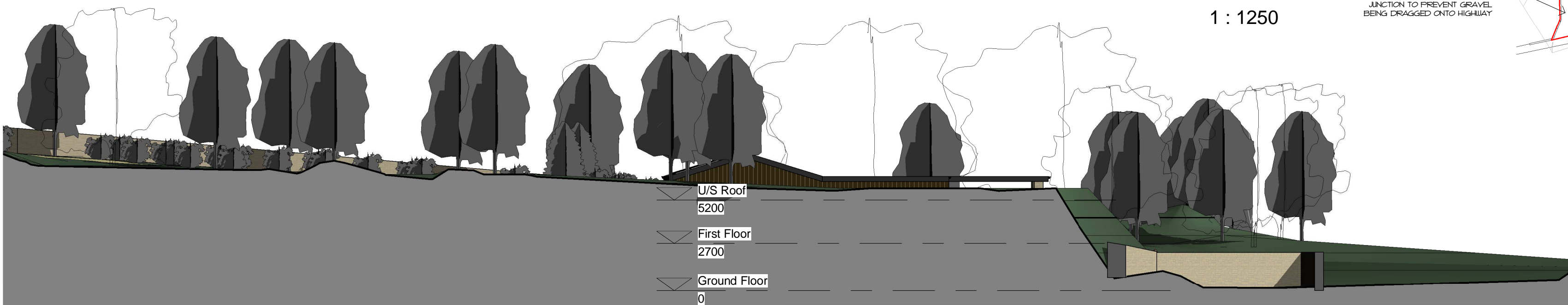

Side Elevation (East Facing)
1 : 200

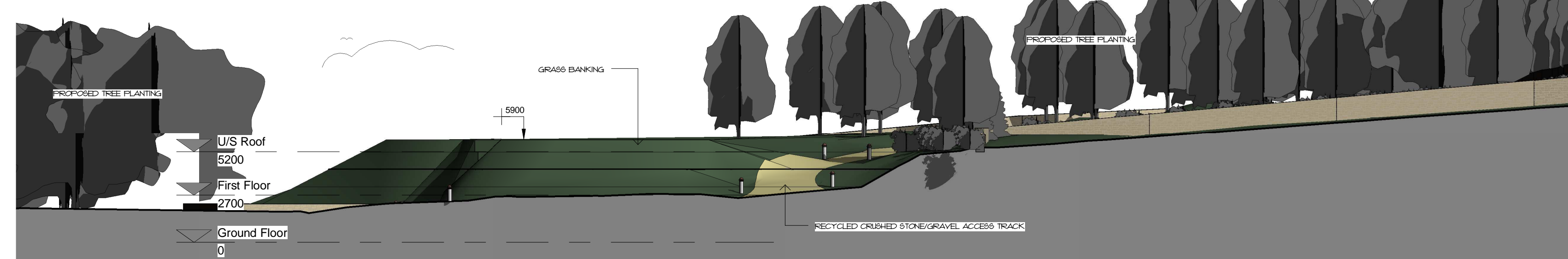

Side Elevation (West Facing)
1 : 200

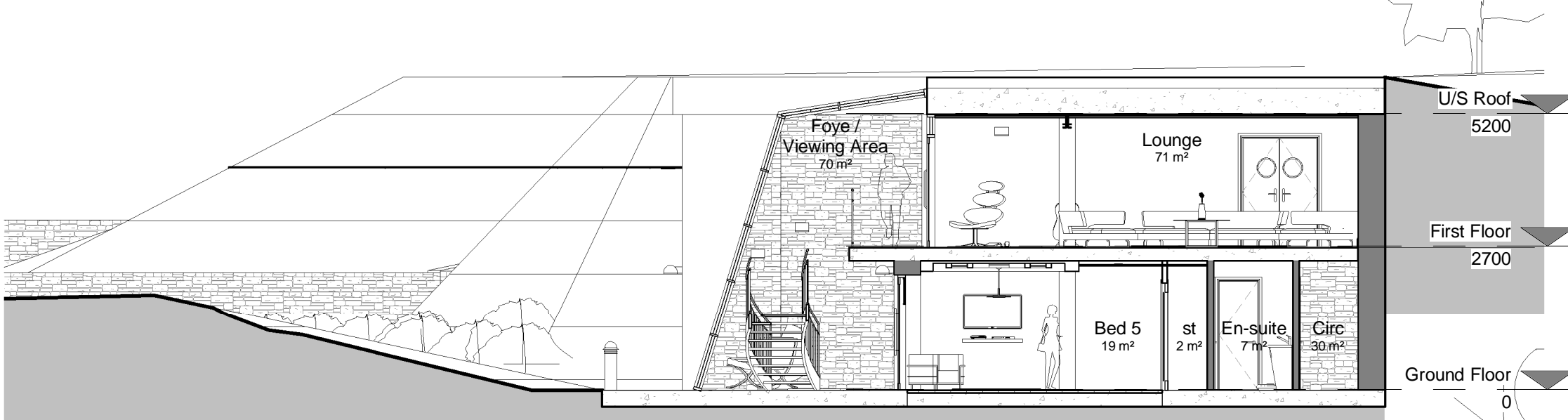

Section AA
1 : 100

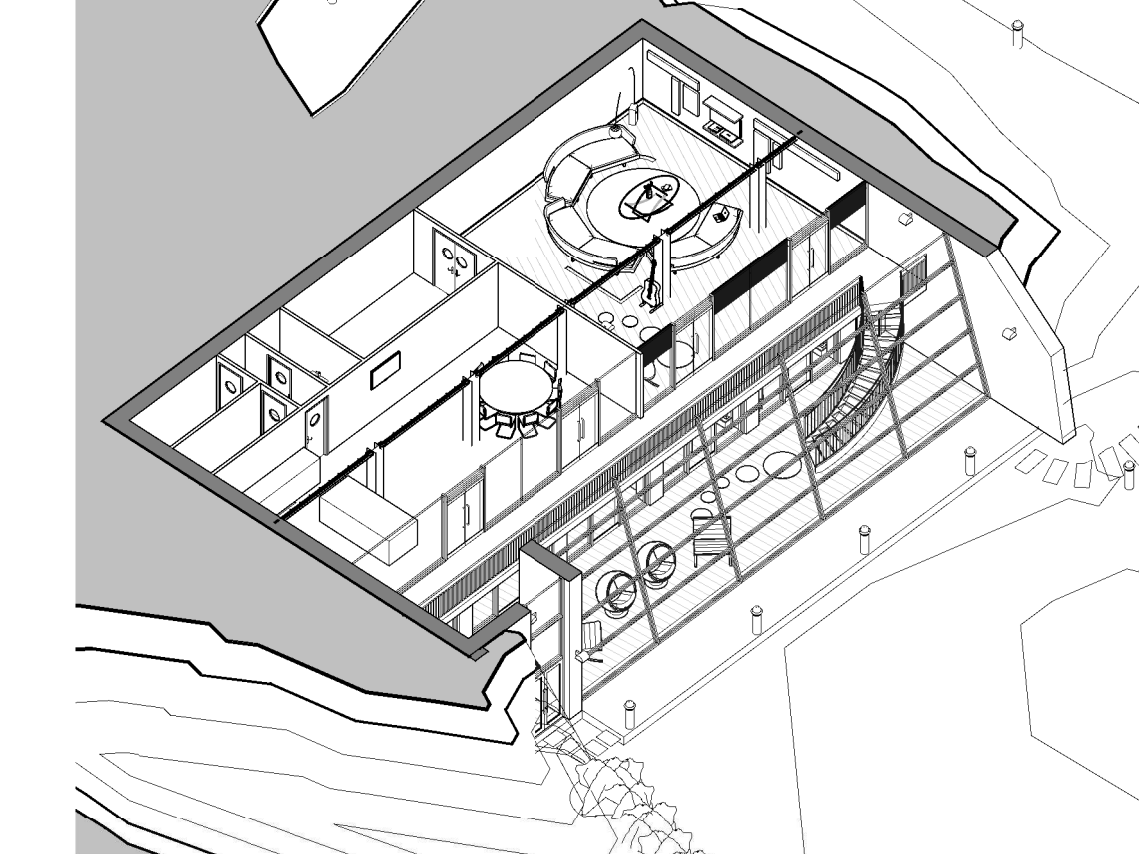

First Floor Cut Thro'

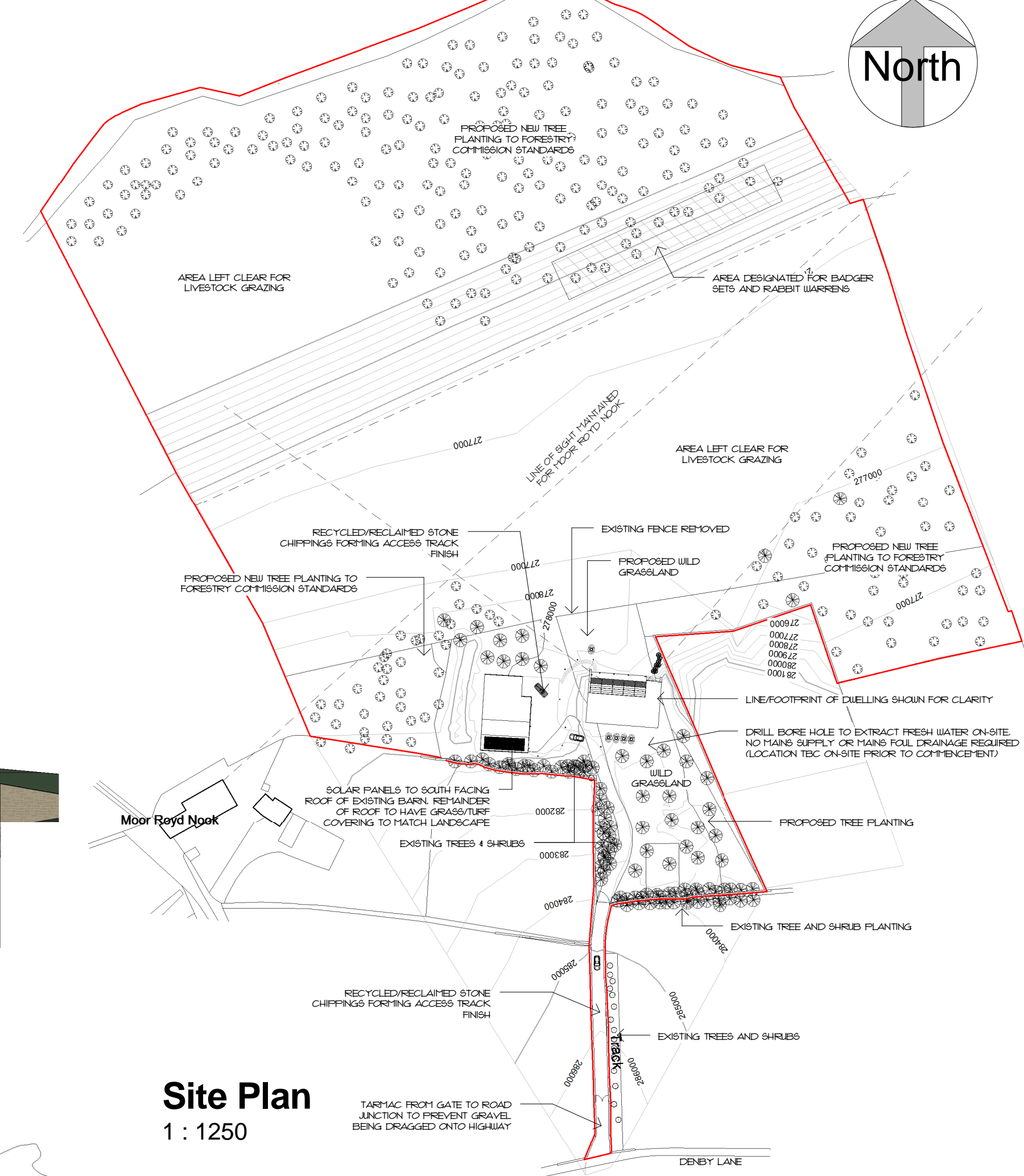

GENERAL

DO NOT SCALE FROM THIS DRAWING. ALL DIMENSIONS ARE TO BE CHECKED ON SITE AND CONFIRMED TO AUTHOR. ALL RELIABILITY STUDIES ARE SUBJECT TO FULL SITE SURVEY & LOCAL AUTHORITY APPROVALS. ANY DISCREPANCIES OR VARIATIONS SHALL BE NOTIFIED TO CADVIS3D BEFORE WORK ON THE RELEVANT SECTION COMMENCES. THIS DRAWING SHALL BE READ IN CONJUNCTION WITH ALL RELEVANT CONSULTANTS AND / OR SPECIALISTS DRAWINGS / DOCUMENTS. THE MATERIALS AND WORKMANSHIP OF ALL RELEVANT TRADES AND BUILDING OPERATIONS SHALL COMPLY WITH THE RECOMMENDATIONS OF CURRENT BRITISH STANDARDS AND CODES OF PRACTICE. AS FAR AS REASONABLY PRACTICABLE, THIS DESIGN HAS BEEN PREPARED IN SUCH A WAY AS TO REDUCE THE RISKS TO THE HEALTH AND SAFETY OF PERSONS WHO MAY BE AFFECTED. RISK ASSESSMENTS HAVE BEEN PREPARED FOR ANY UNAVOIDABLE RISKS AND ARE REFERRED TO BELOW.

RA ref	Date	Prepared	Item

NOTES

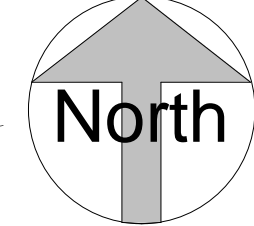

rev	date	dr	app	notes	scale	drawn	PSI	RED LINE BOUNDARY ATTENDED FOLLOWING PLANNERS COMMENTS ON 10/07/202	notes	scale	drawn	PSI	apprv	GF
As indicated														
MAR 2012				Q. mark 3000 Architectural 10001179 - Fisher, High Flatts Arch/Proposed Planning 1179 - Proposed Planning not										
				PLANNING										
1179				A/10-01										

Cadvis3d
...making dreams happen
ARCHITECTURAL DESIGN SERVICES
The Towers, 237 Wakefield Rd, Lepton, Huddersfield, West Yorkshire, HD8 0DH
3-5 Wormalds Yard, 1st Floor, King Street Huddersfield, West Yorkshire, HD1 2QR
Tel: 01484 937123 / 07955 898269
Email: info@cadvis3d.co.uk
www.cadvis3d.co.uk

project
Sub-Terranean ECO Dwelling
The Old Quarry, High Flatts, Huddersfield, HD8 8XZ
(E: 421678 / N: 407308)
client
Mr G Fisher
title
Plans, Elevations & Site Plan
As Proposed