

08/62/91029/W2
 NOTE:
 PLEASE DO NOT SCALE FROM THIS DRG.

NOTE:
 CONTRACTOR TO VERIFY ALL SIZES
 ON SITE BEFORE COMMENCEMENT.

OFFICE COPY

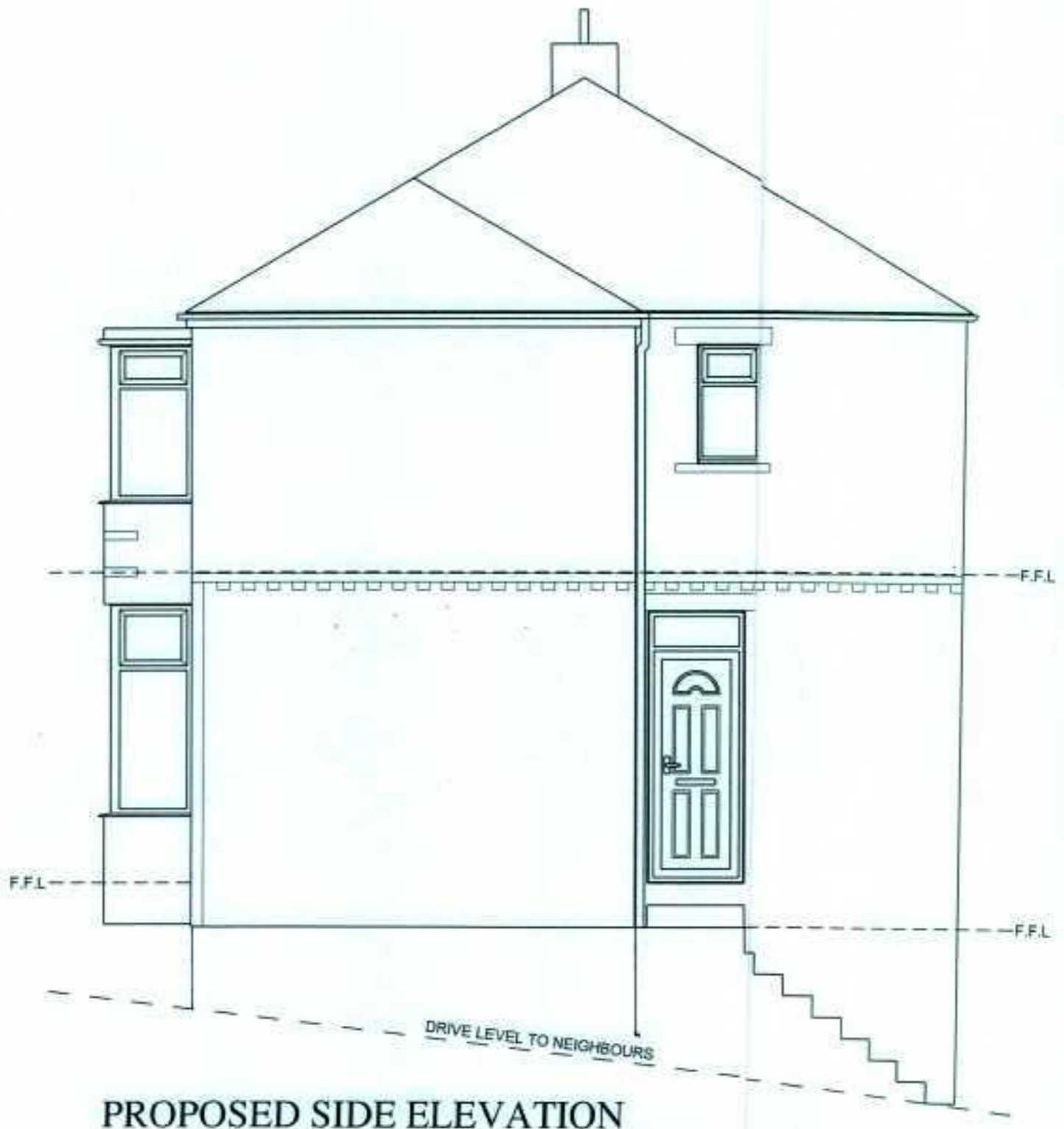

PROPOSED SIDE ELEVATION

NOTE:
 Materials to match existing.
 These notes do not comprise a full specification.
 They are for general guidance only and their primary
 function is to assist local authority officers in
 determining building regulation compliance.
 All dimensions must be checked on site prior
 to works starting.
 Do not scale.
 All works must be carried out in accordance with
 current building regulations, codes of practice
 and planning officers requirements.
 All materials must comply with current british
 standards in situations used,

ELECTRICS:
 Design, supply and install new electric layout to
 additional areas. Positions of switches, sockets and
 light fittings to clients requirements and Diagram
 29 of Part P of building regulations. All electrical
 work required to meet the requirements of Part P
 (electrical safety) of the building regulations.
 This work must be designed, installed, inspected and
 tested by a person competent to do so.
 The local authority should be satisfied that Part P
 of the building regulations has been met and the
 installer may be required to submit an installation
 certificate to BS 7671.
 Provide low energy light fitting to bedroom.

MAS DESIGN CONSULTANTS LTD.
 Mark Scatchard
 E-1
 T 0194
 22 Granville Terrace, Guiseley, Leeds, LS20 9DY.

EXTENT OF PROJECT:
 PROPOSED TWO STOREY SIDE
 EXTENSION; FORMING LARGER THIRD
 BEDROOM.

CLIENT DETAILS:
 RACHAEL HARRIS,
 121 FLEMMING HOUSE LANE,
 ALMONDBURY, WAKEFIELD METROPOLITAN COUNCIL
 HUDDERSFIELD,
 WEST YORKSHIRE HD5 8UE. 13 MAR 2005
 RECEIVED

DRAWING TITLE:
 PROPOSED ELEVATIONS.

PAPER SIZE	SCALE	DATE	DRAWING No.
A3	1:50	14-02-06	E-02