

Notes :-
 - ALL DIMENSIONS MUST BE CHECKED ON SITE PRIOR TO WORKS STARTING
 - DO NOT SCALE
 - THIS DRAWING AND DESIGN REMAINS THE COPYRIGHT OF J.A. OLDROYD M.R.I.C.S AND MAY NOT BE REPRODUCED WITHOUT PERMISSION
 - ALL WORKS MUST BE CARRIED OUT IN ACCORDANCE WITH CURRENT BUILDING REGULATIONS, CODES OF PRACTICE, AND PLANNING OFFICER'S REQUIREMENTS
 - ALL MATERIALS MUST COMPLY WITH CURRENT BRITISH STANDARDS IN SITUATION USED
 THIS IS A NOTIFIABLE PROJECT UNDER THE CONSTRUCTION & DESIGN REGULATIONS 1994. THE DEVELOPER MUST BY LAW INFORM THE LOCAL HEALTH & SAFETY EXECUTIVE AND ALSO OBTAIN THE SERVICES OF A PLANNING SUPERVISOR.

Party Walls
 The Party Wall Act etc. Act 1996 came into effect on 1st July 1997. If someone is planning to carry out building work which involves work on an existing wall shared with another property, or new building on the boundary with a neighbouring property, or excavating near a neighbouring building, they should find out whether that work falls within the scope of the Act. If it does, they must serve the statutory notice on all affected owners. The government has produced an explanatory leaflet which is available from planning services.

AMENDED PLAN
 RECEIVED:- 3/5/06

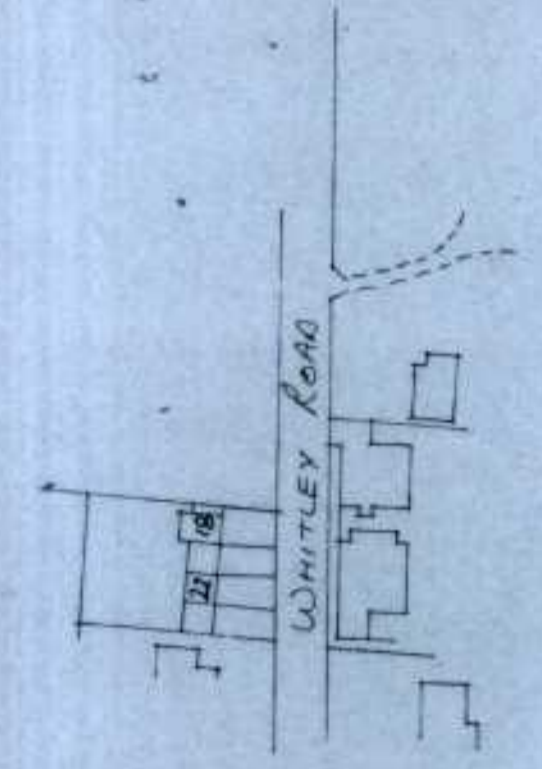
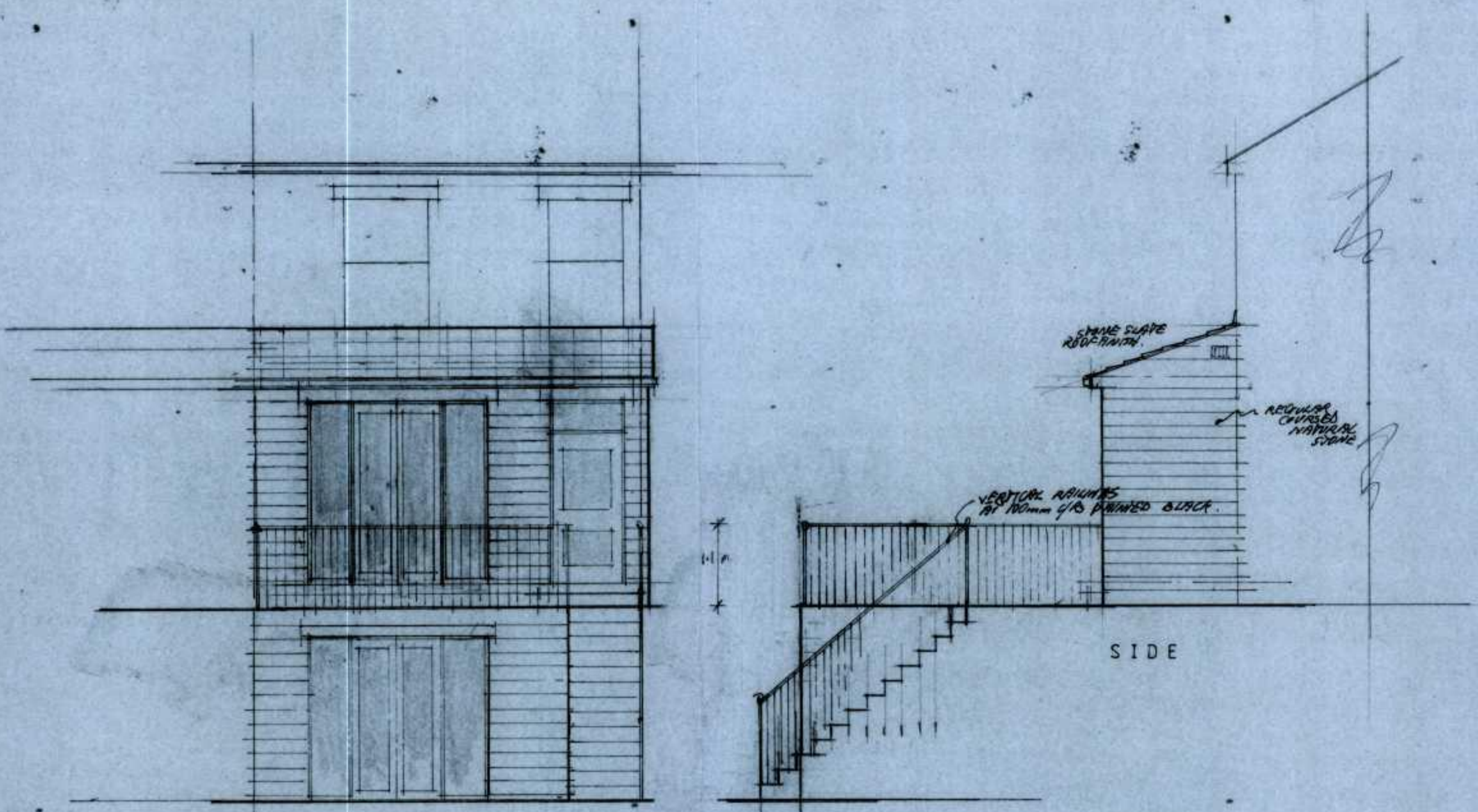

LOCATION PLAN 1:1250

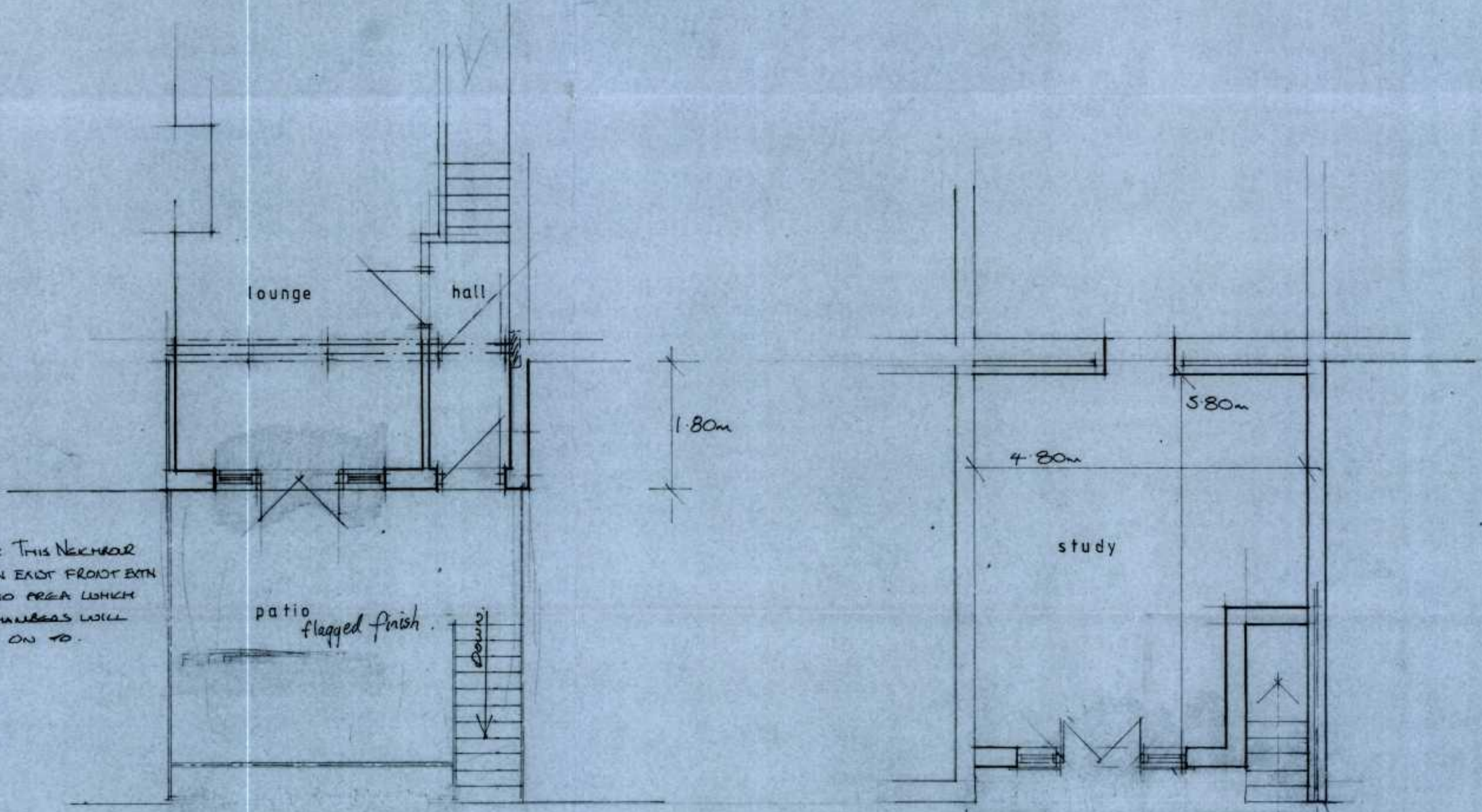

NOTE: THIS NEARBY HAS AN EXIST FRONT EXTN & PATIO AREA WHICH WE CHANGES WILL LINK ON TO.

NEW STONE WALL & GATE ACCESS TO BACK OF FOOTPATH.

Date	Revisions
A 25/10/05	SHARPEN EDG. REVISED BY P.S.M.

J.A. OLDROYD M.R.I.C.S.
 3 PRIMROSE LANE
 HIGHTOWN
 LIVERSEDGE
 WEST YORKSHIRE
 WF15 6NS
 TEL: 01274 871407

Client
 MR CHAMBERS

Address
 22 WHITLEY RD
 DEWSBURY

Drawing Title
 LOUNGE & STUDY EXTN

scale	1:50
date	OCT '05
drawn by	
Drg No	05 260
Rev	A