

05/62/94436/E1

**OFFICE COPY**

dark grey tiles to match extg.

KIRKLEES METROPOLITAN COUNCIL  
**REFUSED**  
25 NOV 2005  
TO BE READ IN CONJUNCTION WITH THE  
APPLICATION AND DECISION DOCUMENT  
PLANNING SERVICES

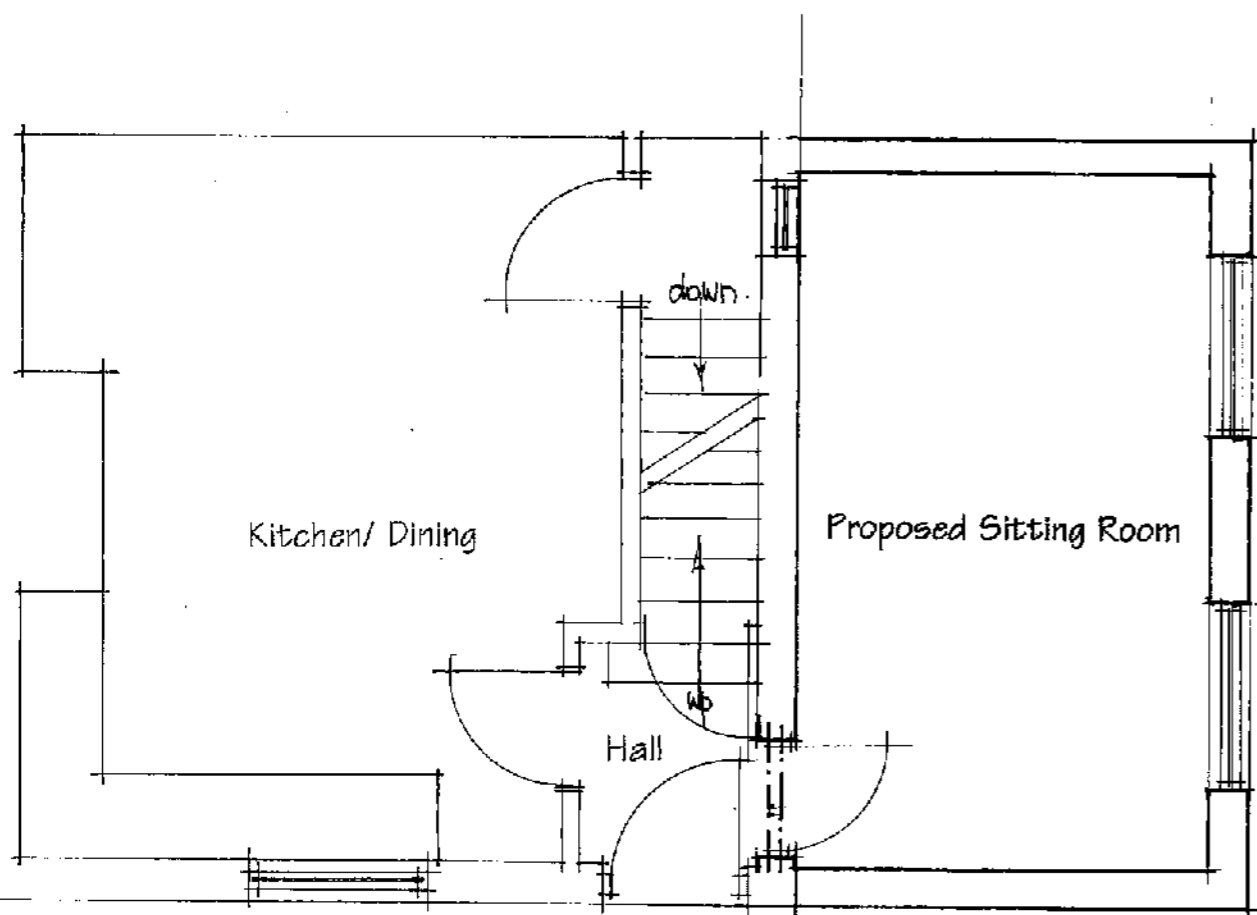

PROPOSED GROUND FLOOR PLAN

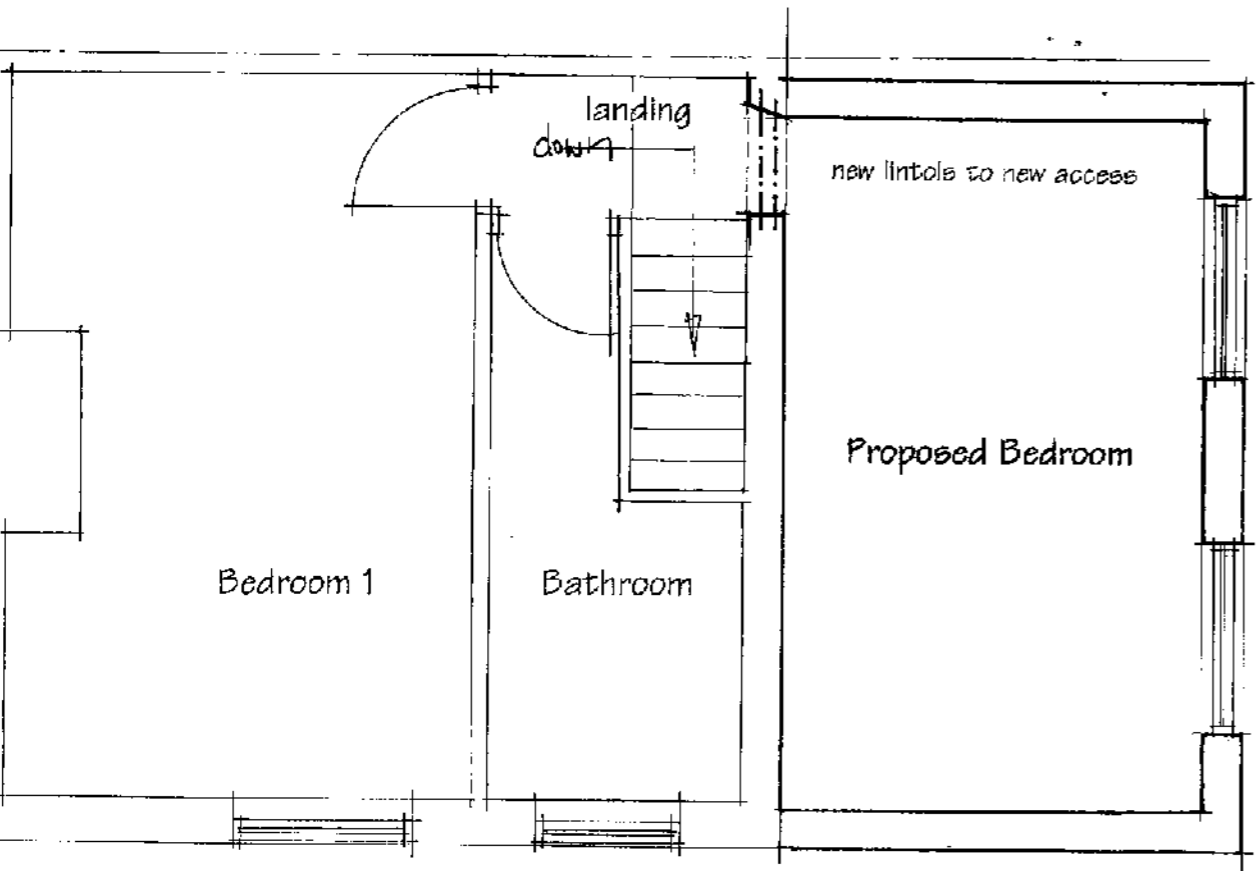

PROPOSED FIRST FLOOR PLAN

3.000 2.680

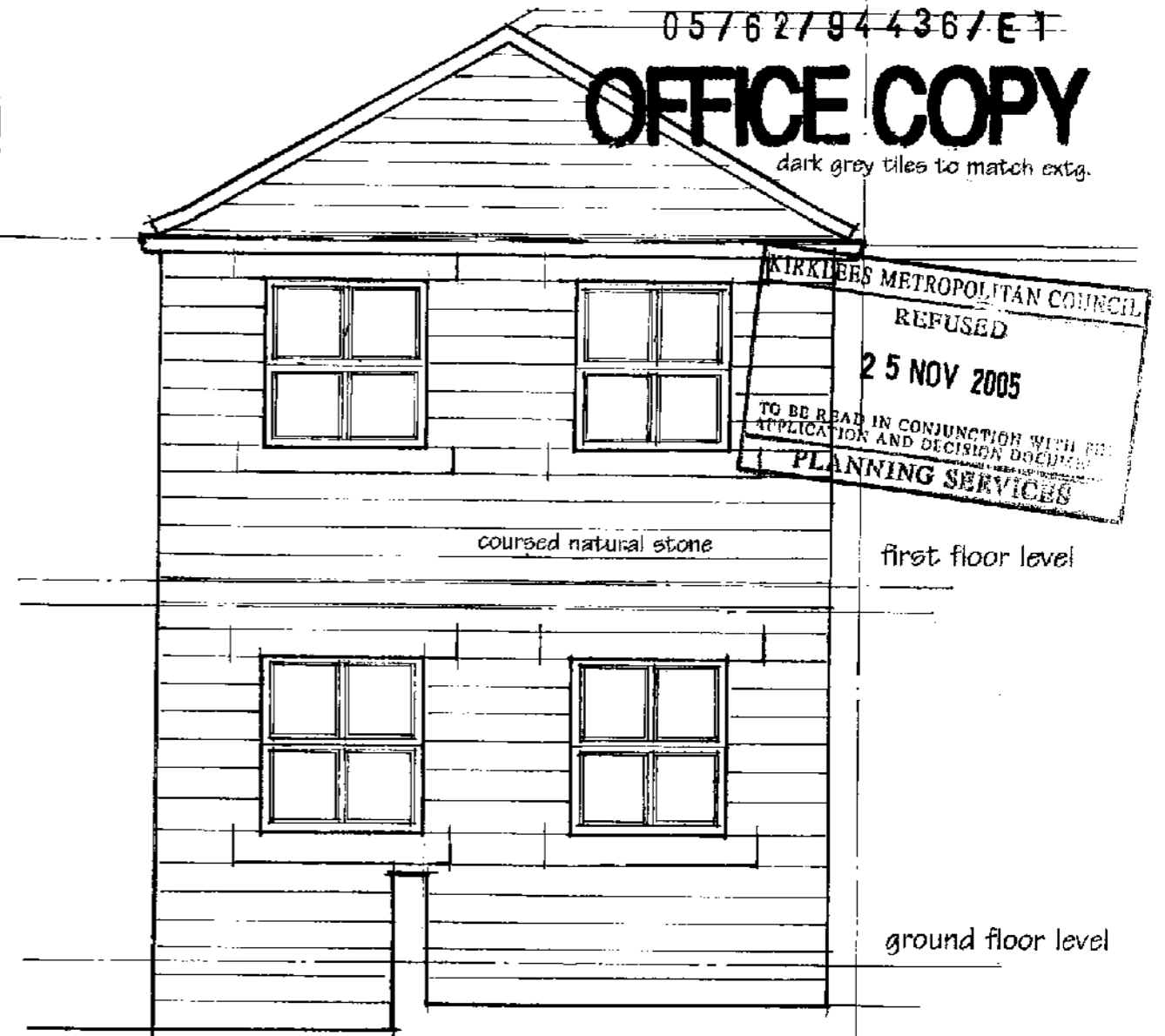

PROPOSED FRONT ELEVATION

0m	Scale 1:50	4m
0m	Scale 1:100	8m
0m	Scale 1:200	16m
0m	Scale 1:1250	100m

[When to scale of original plan, bar = 8cm]

© Copyright Kirklees Metropolitan Council

PROPOSED 2 STOREY EXTENSION  
TO FRONT OF HOUSE

At 29 PARK ROAD BATLEY

For Mardia Hyder

KIRKLEES METROPOLITAN COUNCIL  
**20 OCT 2005**  
**RECEIVED**

Scale 1 : 50  
Date September 2005

Registered Architect  
Dewsbury 01924 456810