

05/02/02005/ED

FIRST FLOOR

SECOND FLOOR

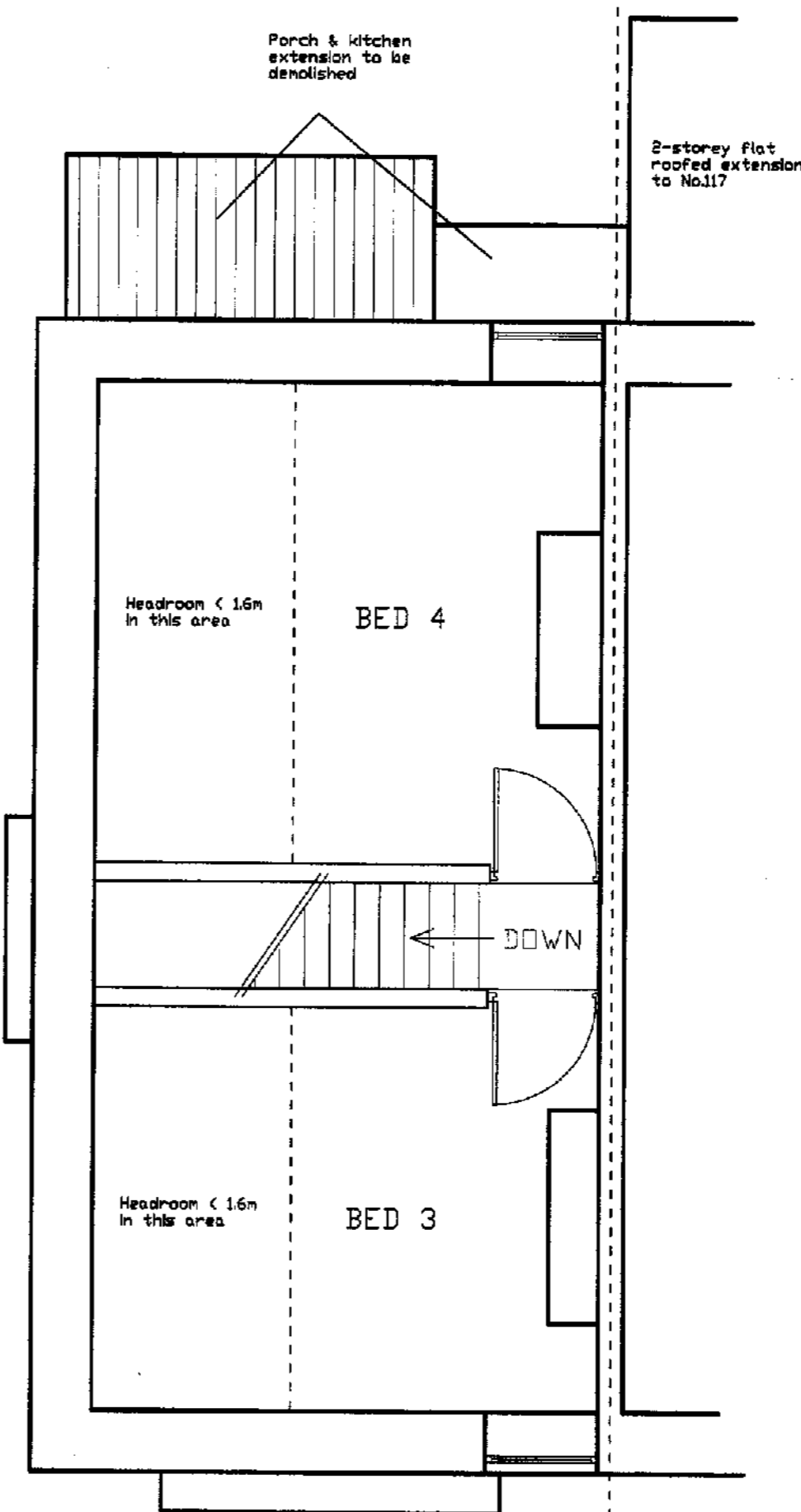
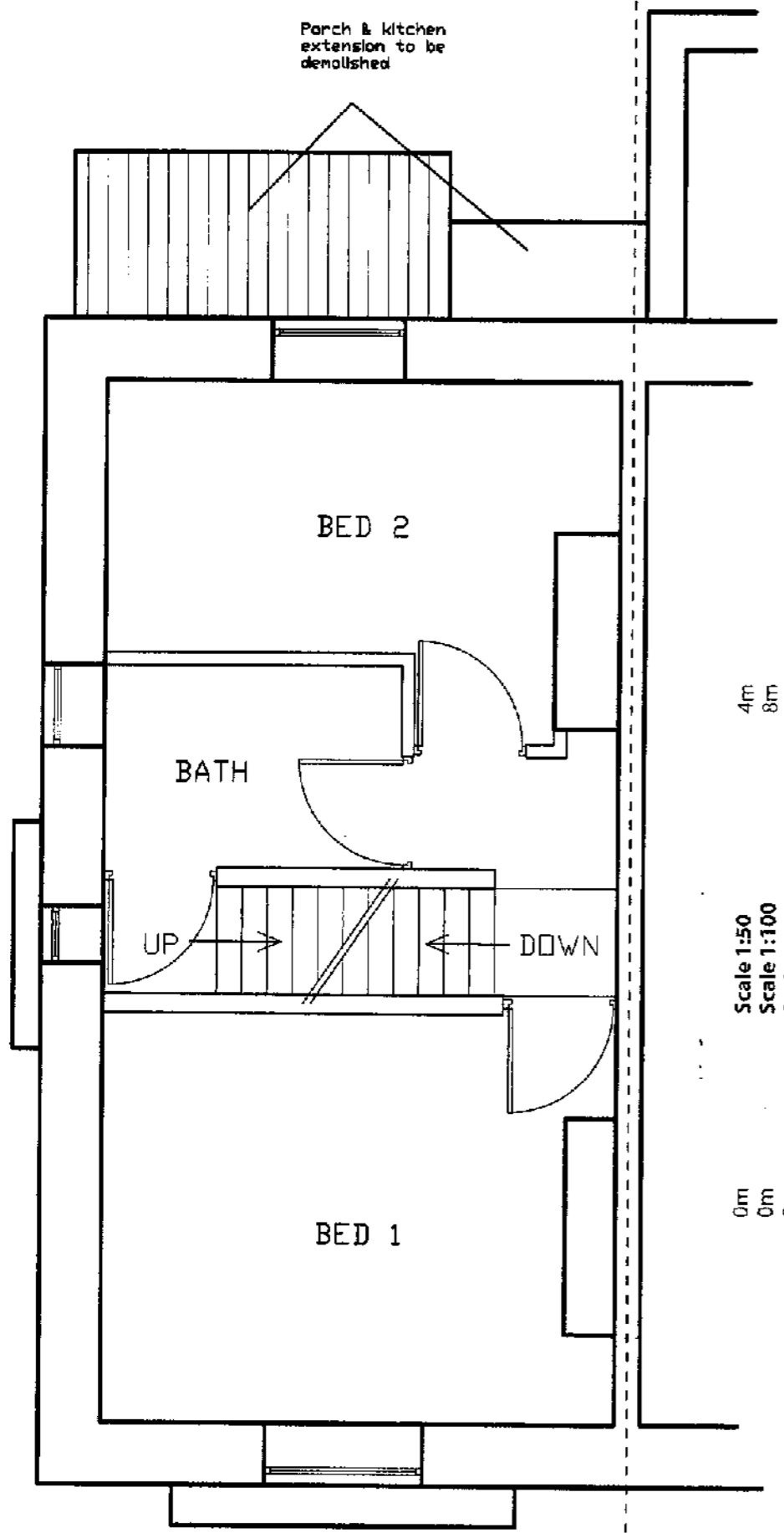

4m  
8m  
16m  
100m

Scale 1:50  
Scale 1:100  
Scale 1:200  
Scale 1:1250

[When to scale of original plan, bar = 8cm]

© Copyright Kirklees Metropolitan Council

Date	Description	By

REVISIONS

DO NOT SCALE FROM THIS DRAWING

THIS DRAWING HAS BEEN PRODUCED ONLY FOR THE PURPOSE OF SUBMITTING A PLANNING APPLICATION AND SHOULD NOT BE USED AS A WORKING DRAWING

**OFFICE COPY**

KIRKLEES METROPOLITAN COUNCIL  
APPROVED

22 JUL 2005

TO BE READ IN CONJUNCTION WITH THE APPLICATION AND DECISION DOCUMENTS

PLANNING SERVICES

**Bryan Bell**

TELEPHONE 01484 863835  
MOBILE 07712 843380  
E-MAIL bryanbell@onestel.com

Client

**JULIAN USHER**  
8 RILLSIDE  
SHEPLEY  
HUDDERSFIELD  
HD8 8ED

Job Title

**SINGLE STOREY EXTENSION AT  
116 MARSH LANE  
SHEPLEY**

Scale 1:50 @ A3	Date JUN 2005	Drawn by BB	Status PLANNING
--------------------	------------------	----------------	--------------------

Dwg. title

**EXISTING FIRST AND SECOND FLOOR LAYOUTS**

16 JUN 2005

Dwg. no. 1712(2)03	Rev.
-----------------------	------