

SKETCH SCHEME ONE

THIS DRAWING IS COPYRIGHTED
ALL DIMENSIONS TO BE CHECKED ON SITE.
ANY DISCREPANCIES TO BE REPORTED
IMMEDIATELY.
THIS DRAWING SHOULD NOT BE SCALED.

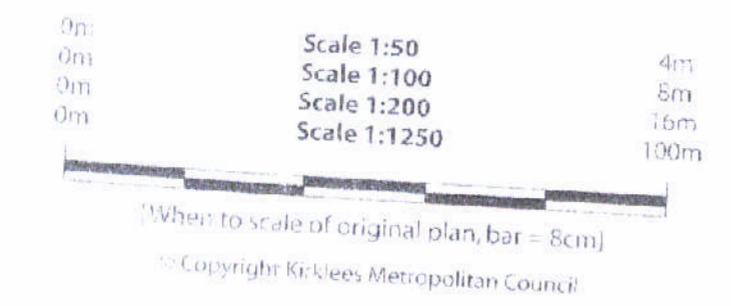

AS PROPOSED

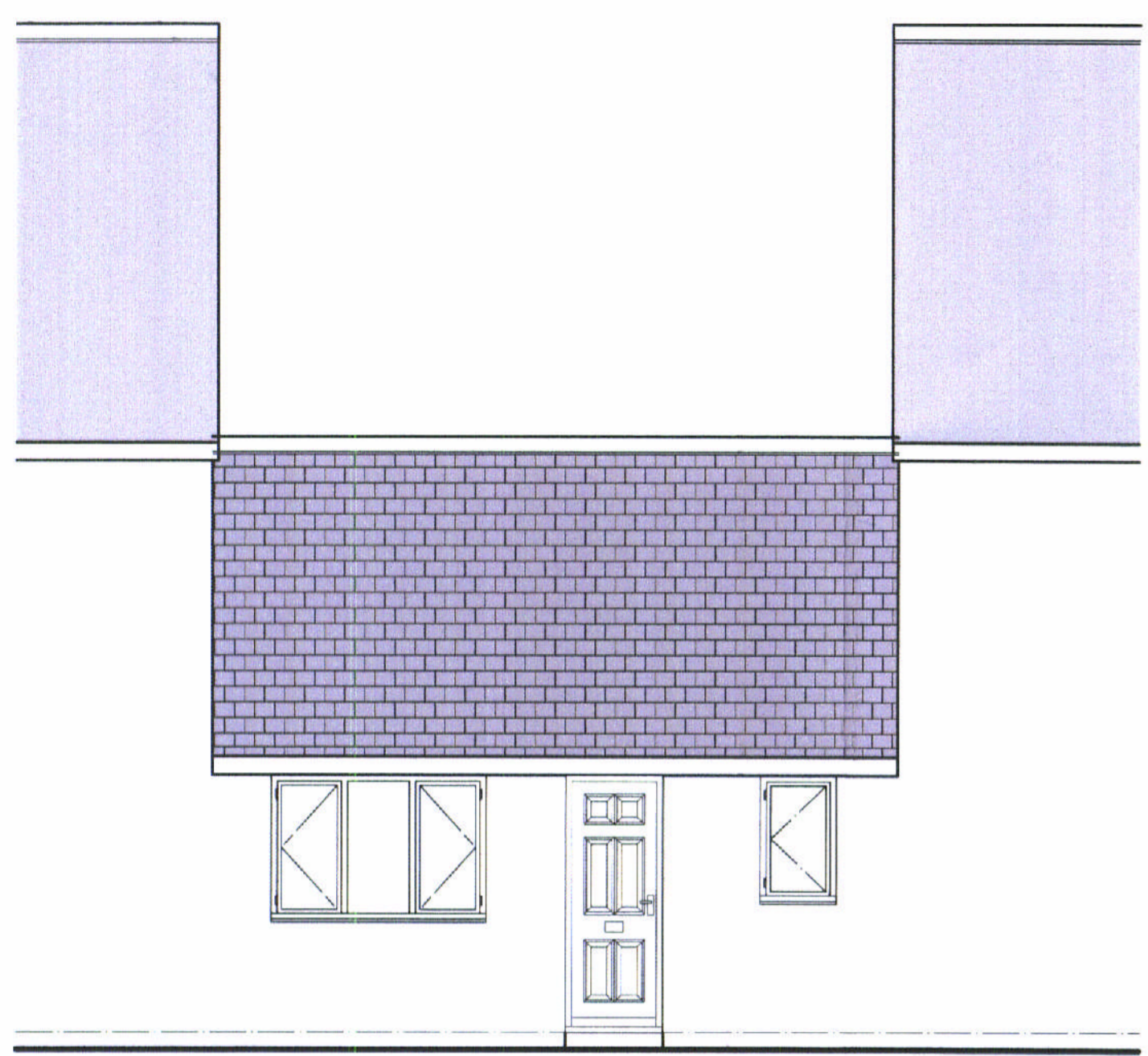

FRONT ELEVATION

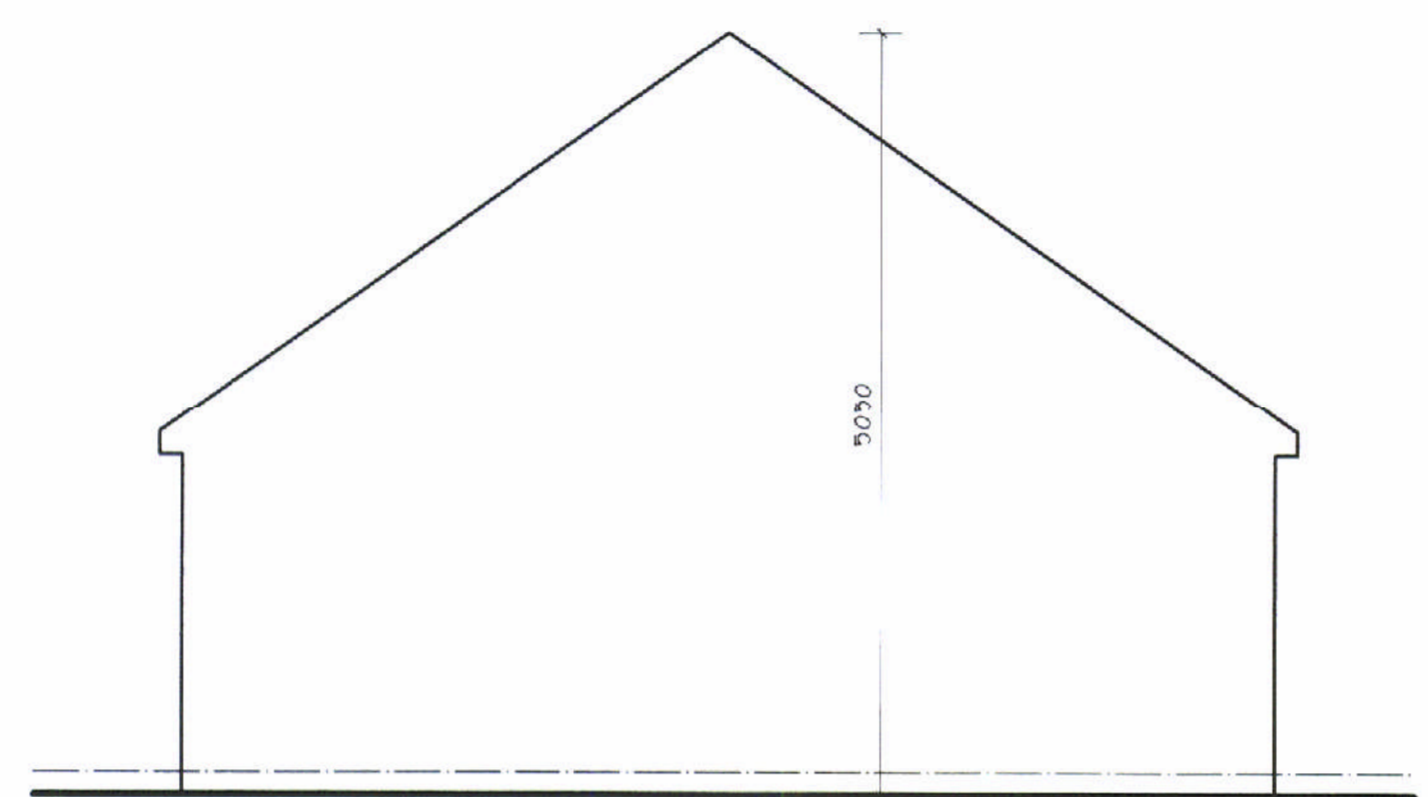

SIDE ELEVATION

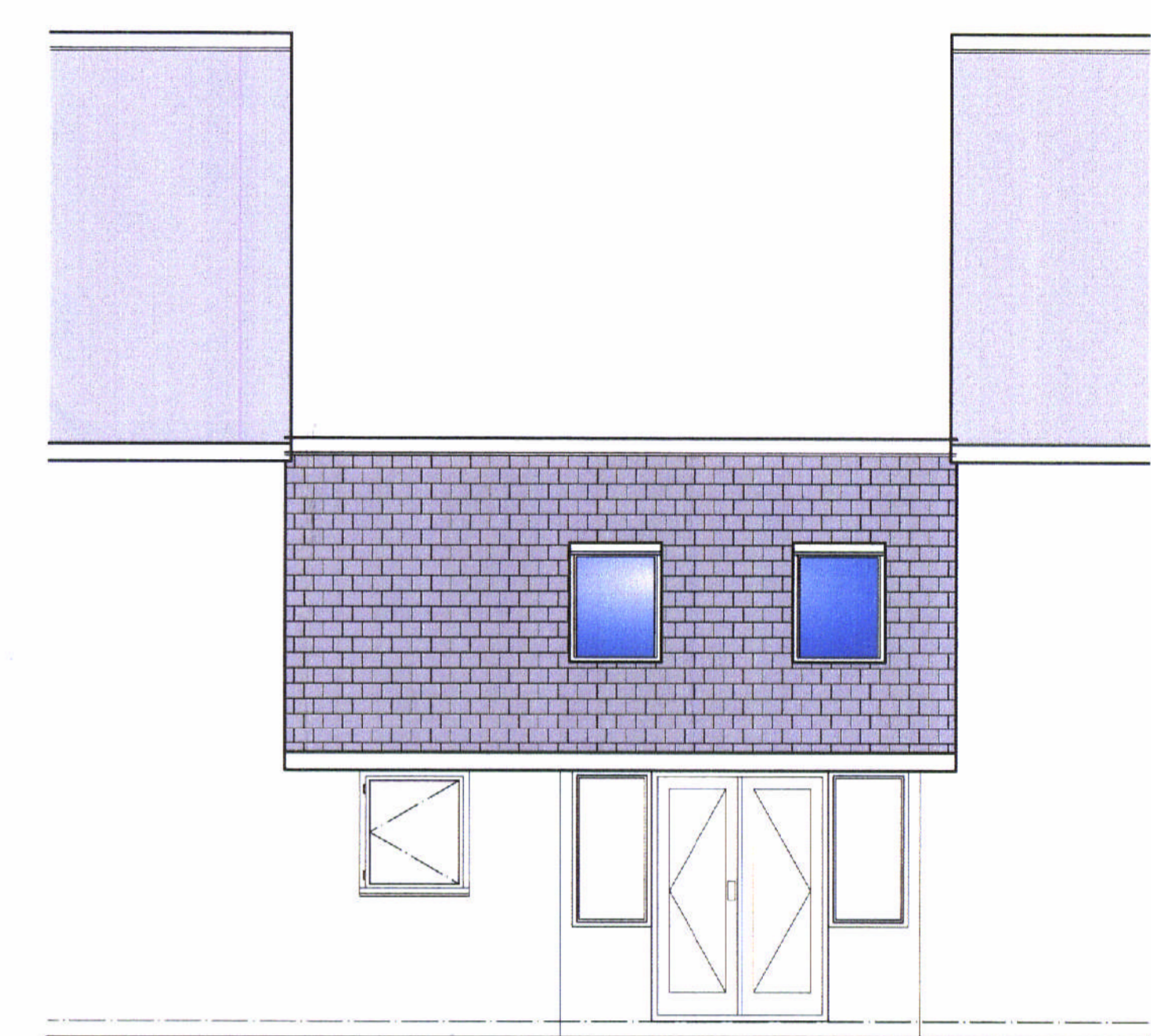

REAR ELEVATION

KIRKLEES METROPOLITAN COUNCIL
APPROVED
13 JUL 2005
TO BE READ IN CONJUNCTION WITH THE
APPLICATION AND DECISION DOCUMENTS
PLANNING SERVICES

AS EXISTING

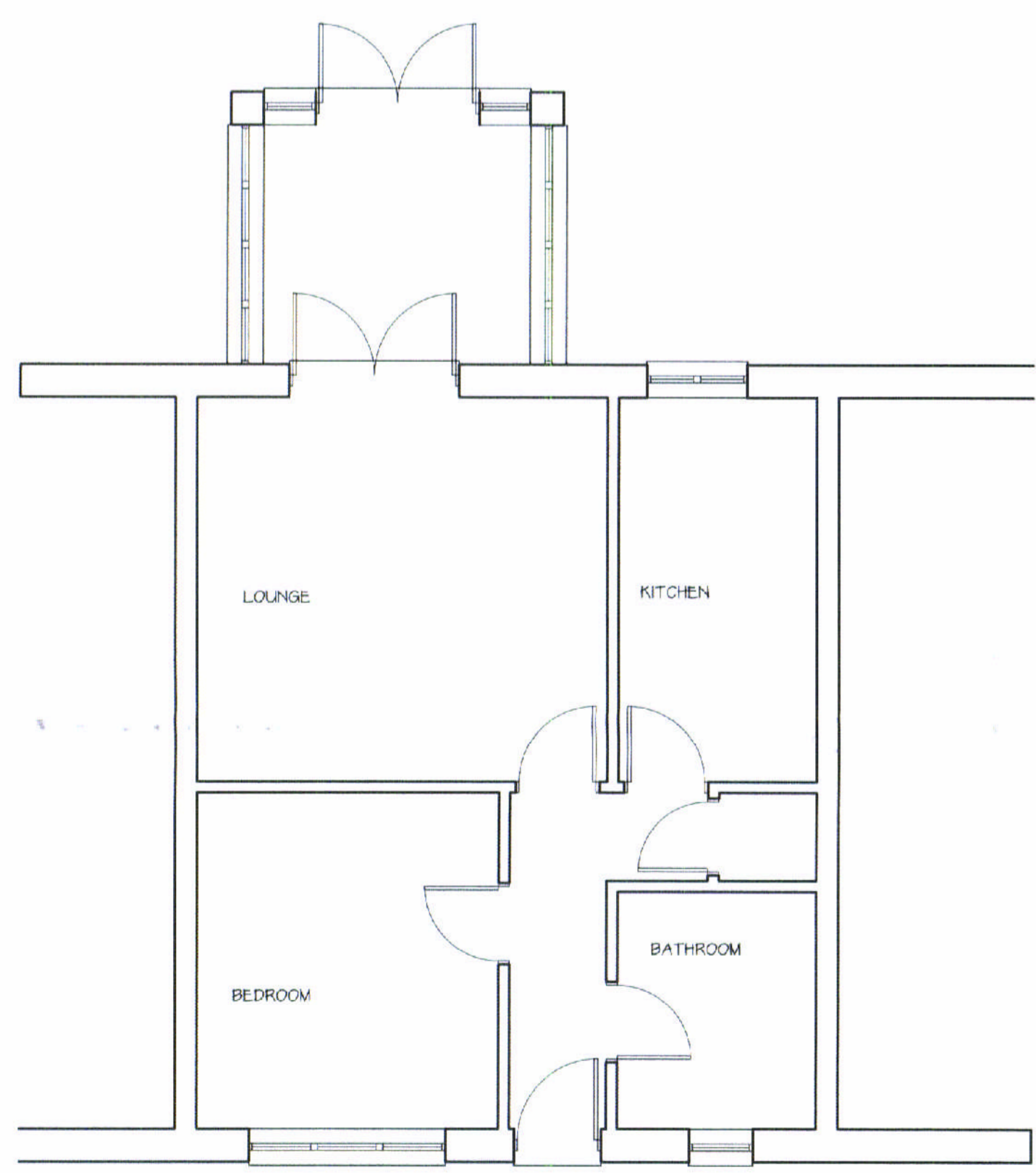

GROUND FLOOR PLAN

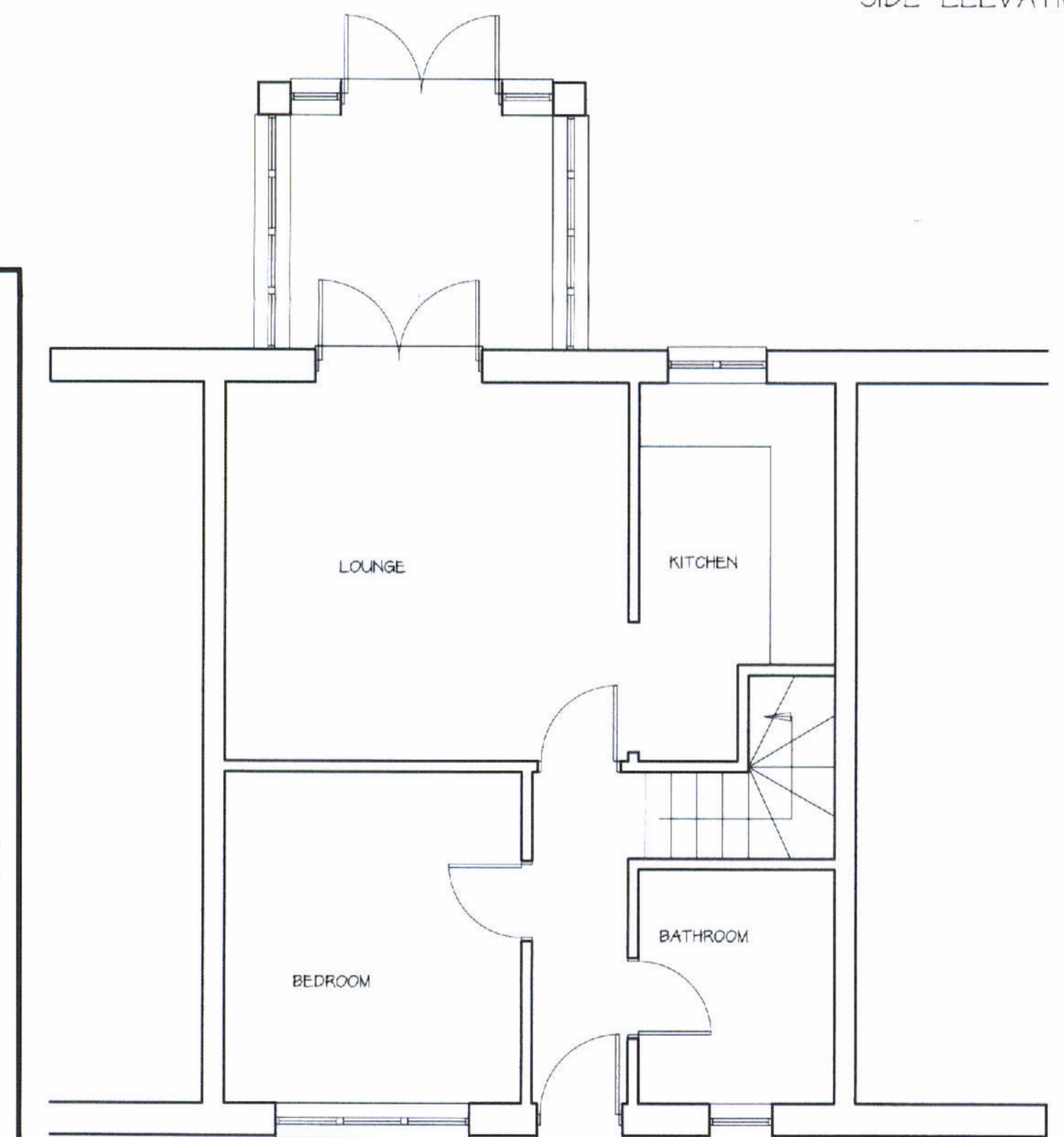

GROUND FLOOR PLAN

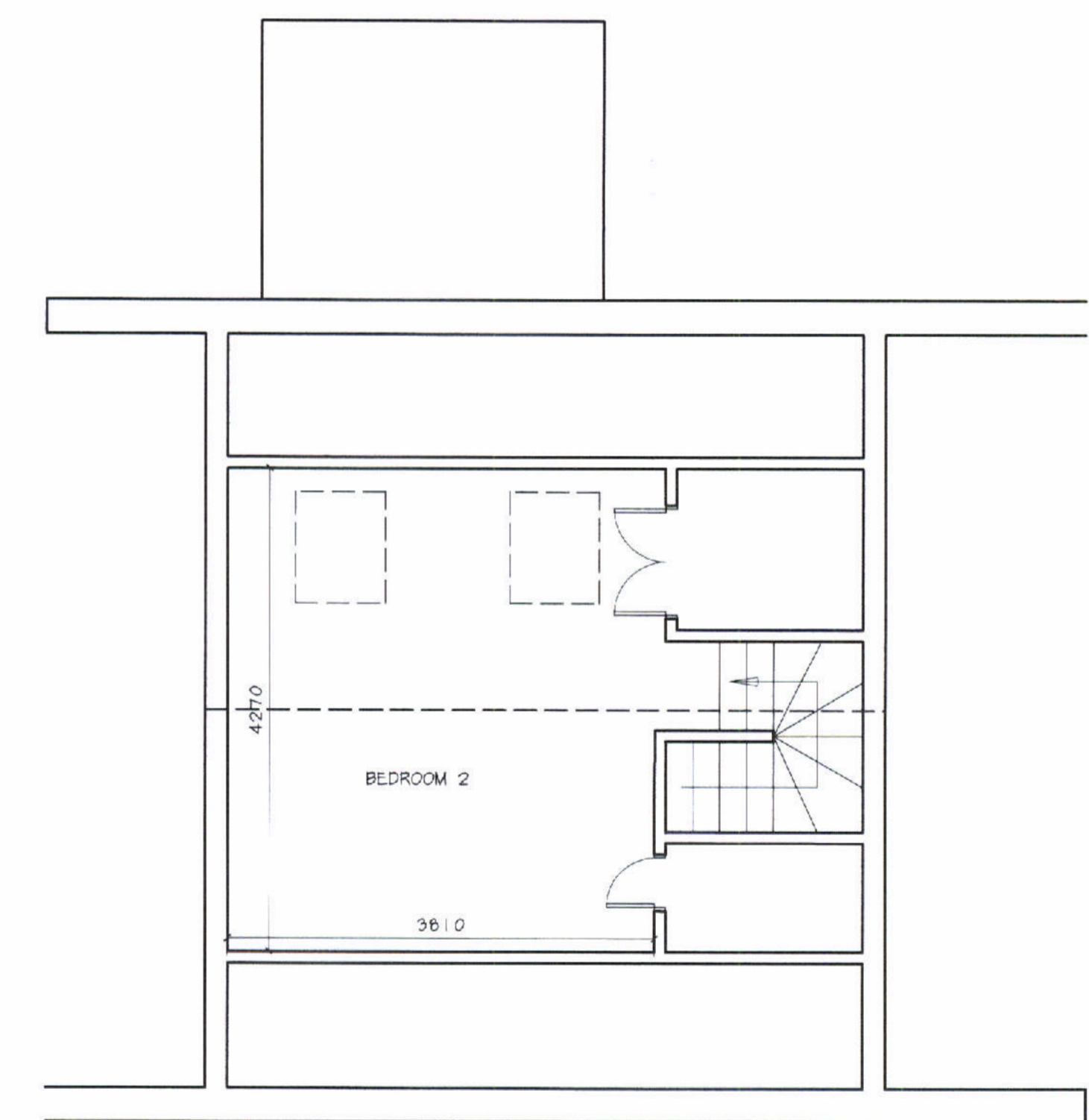

FIRST FLOOR PLAN

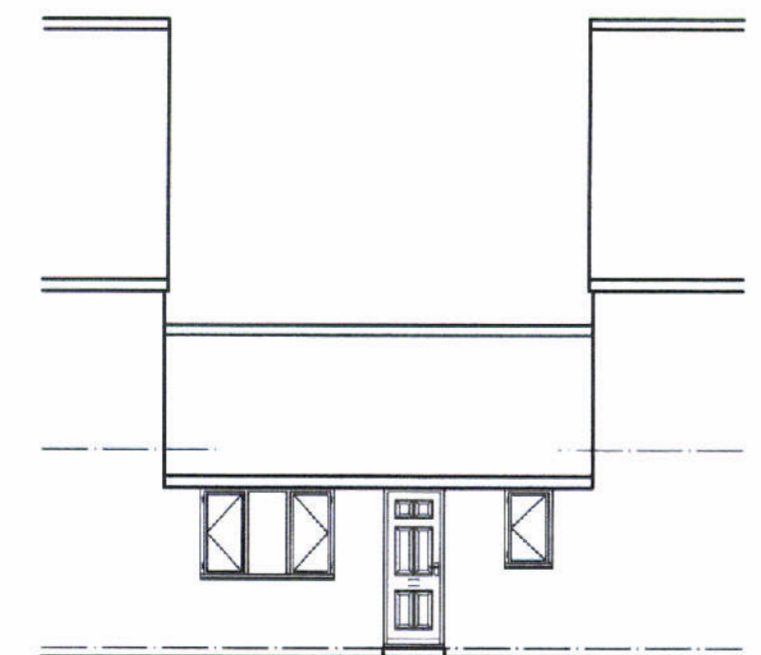

FRONT ELEVATION

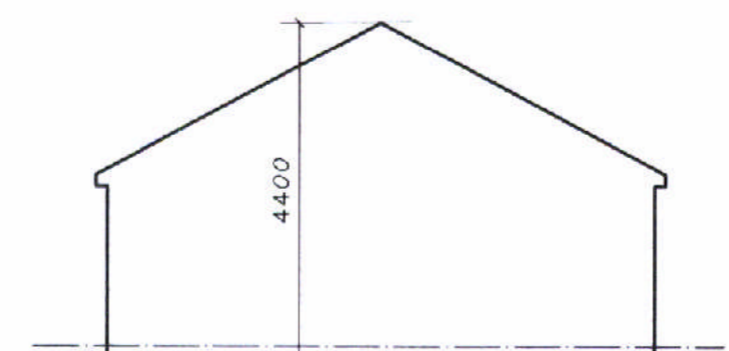

SIDE ELEVATION

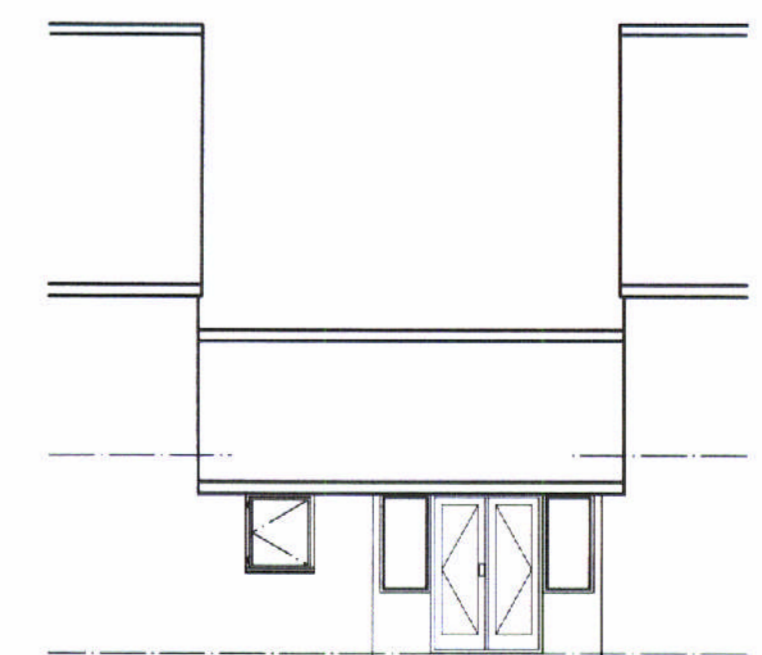

REAR ELEVATION

A MEMBER OF
ACID
ANTI COPYING IN DESIGN

Client :
MS GARRAD

Site :
LOFT CONVERSION TO
16 ST. JOHNS. COURT
LEPTON
HUDDERSFIELD

Title :
SKETCH SCHEME ONE

The Studio
16 Causeway Side
Linthwaite
HD7 5NL
blockcolour.com
t: 01484 843099
f: 01484 843099
e: design@blockcolour.com

Date : FEB05	Drn. : RH
Scale : 1:50/100	Drng. No. : BC11131/001

REVISED DATE
23 MAY 2005
OF RECEIPT

KIRKLEES METROPOLITAN COUNCIL
20 MAY 2005
RECEIVED